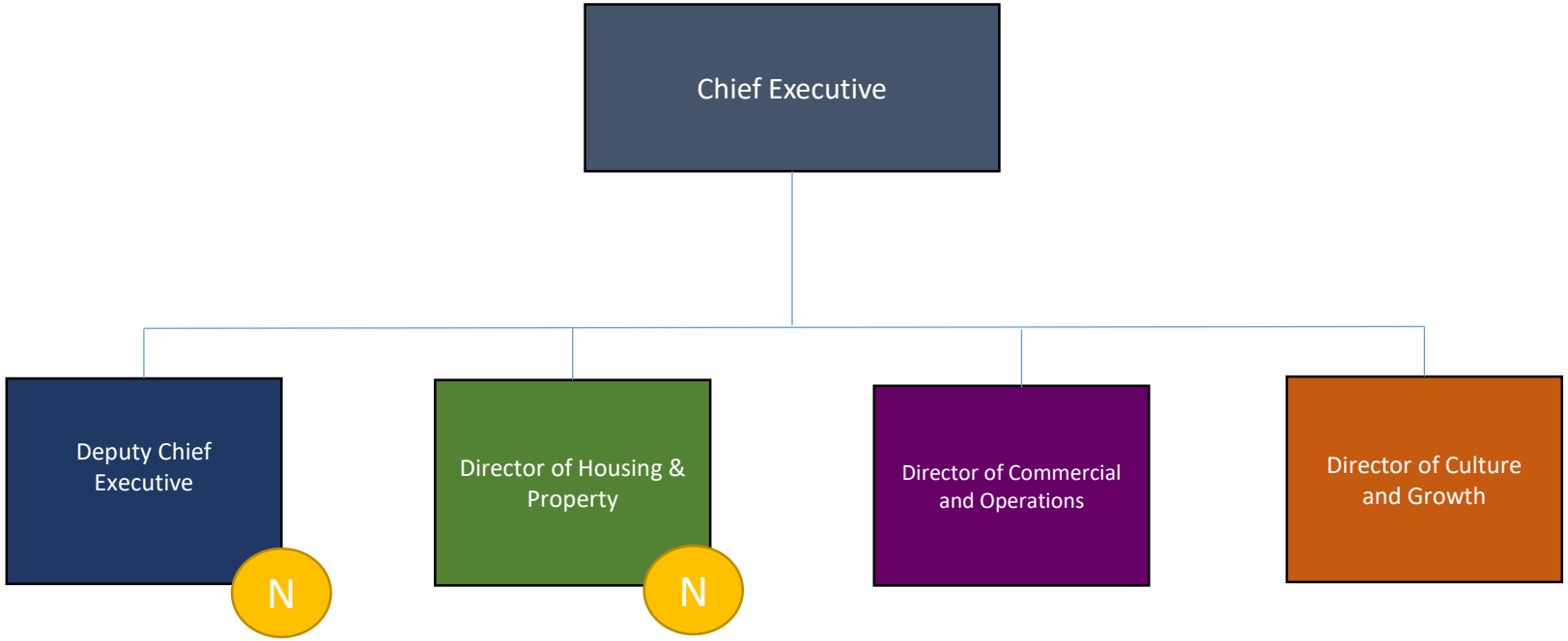

SOUTH KESTEVEN DISTRICT COUNCIL

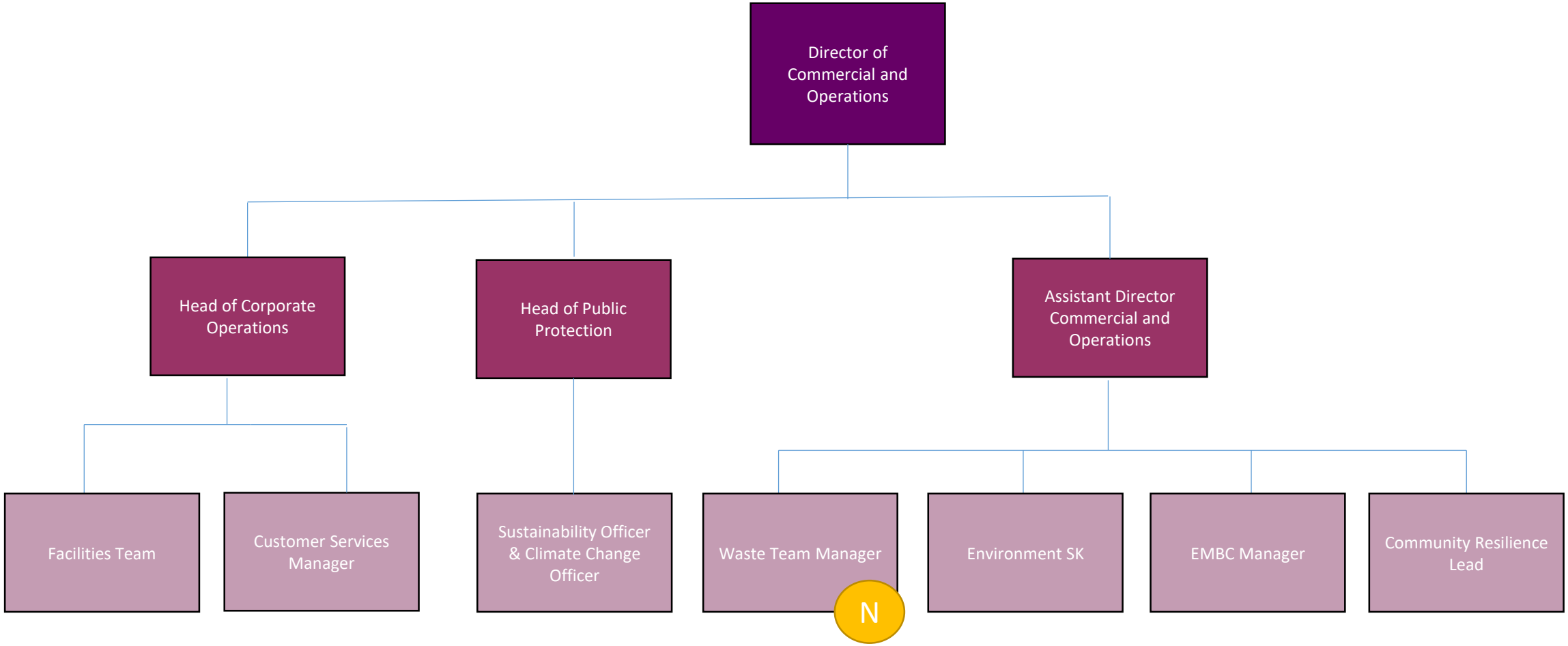
Director of Commercial and Operations
Head of Corporate Operations
Head of Public Protection
Assistant Director Commercial and Operations
Facilities Team
Customer Services Manager
Sustainability Officer & Climate Change Officer
Waste Team Manager
N
Environment SK
EMBC Manager
Community Resilience Lead

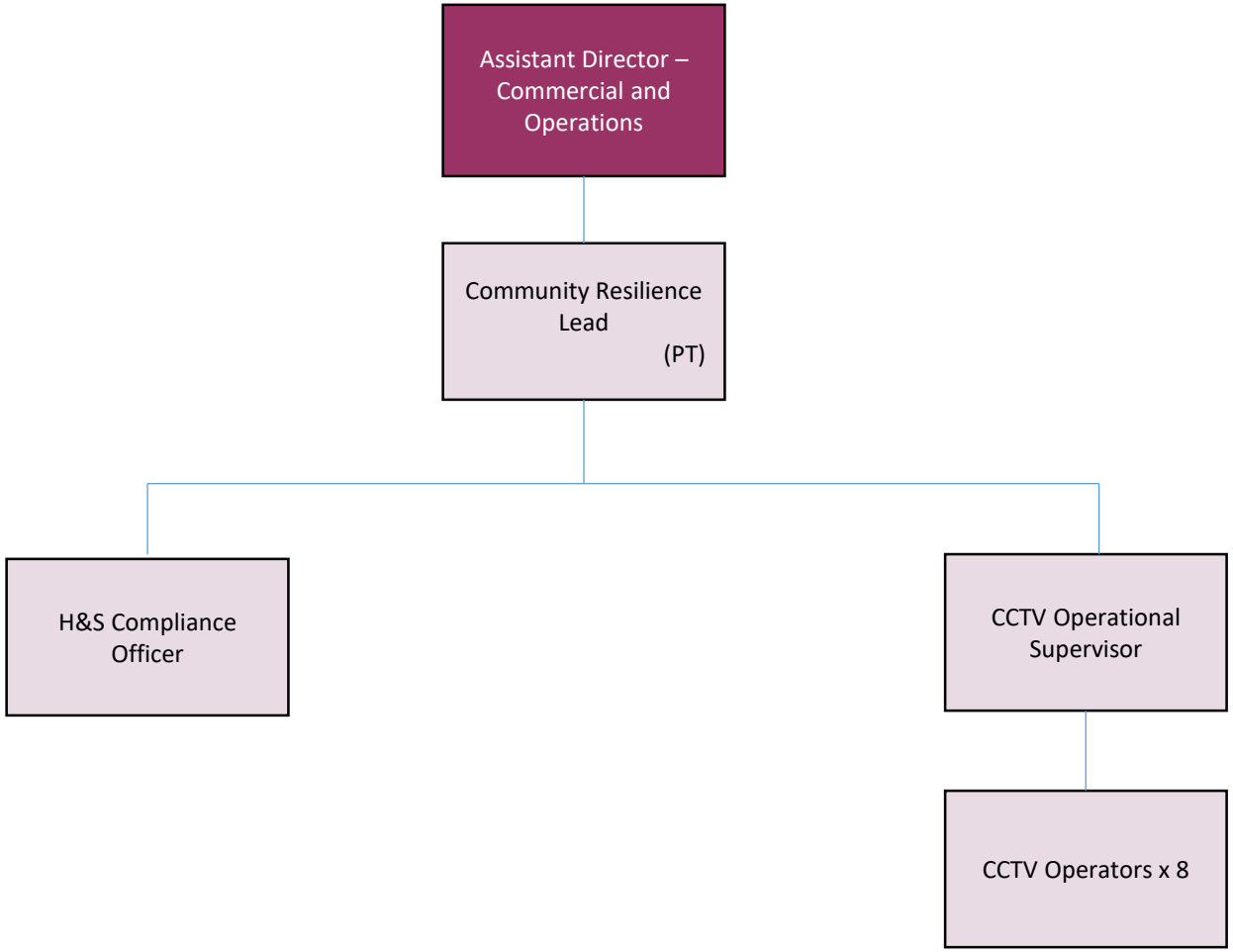
Assistant Director – Commercial and Operations
Community Resilience Lead (PT)
H&S Compliance Officer
CCTV Operational Supervisor
CCTV Operators x 8

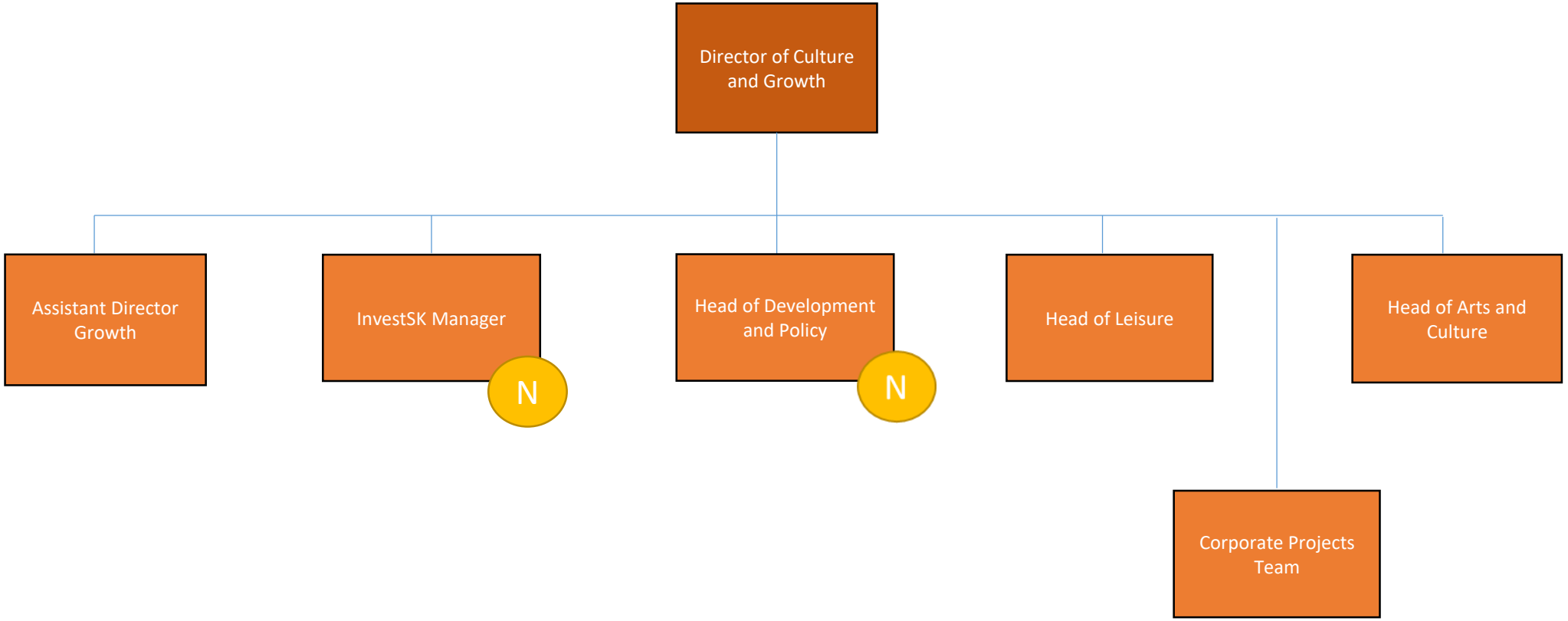
Director of Culture and Growth
Assistant Director Growth
InvestSK Manager
N
Head of Development and Policy
N
Head of Leisure
Head of Arts and Culture
Corporate Projects Team

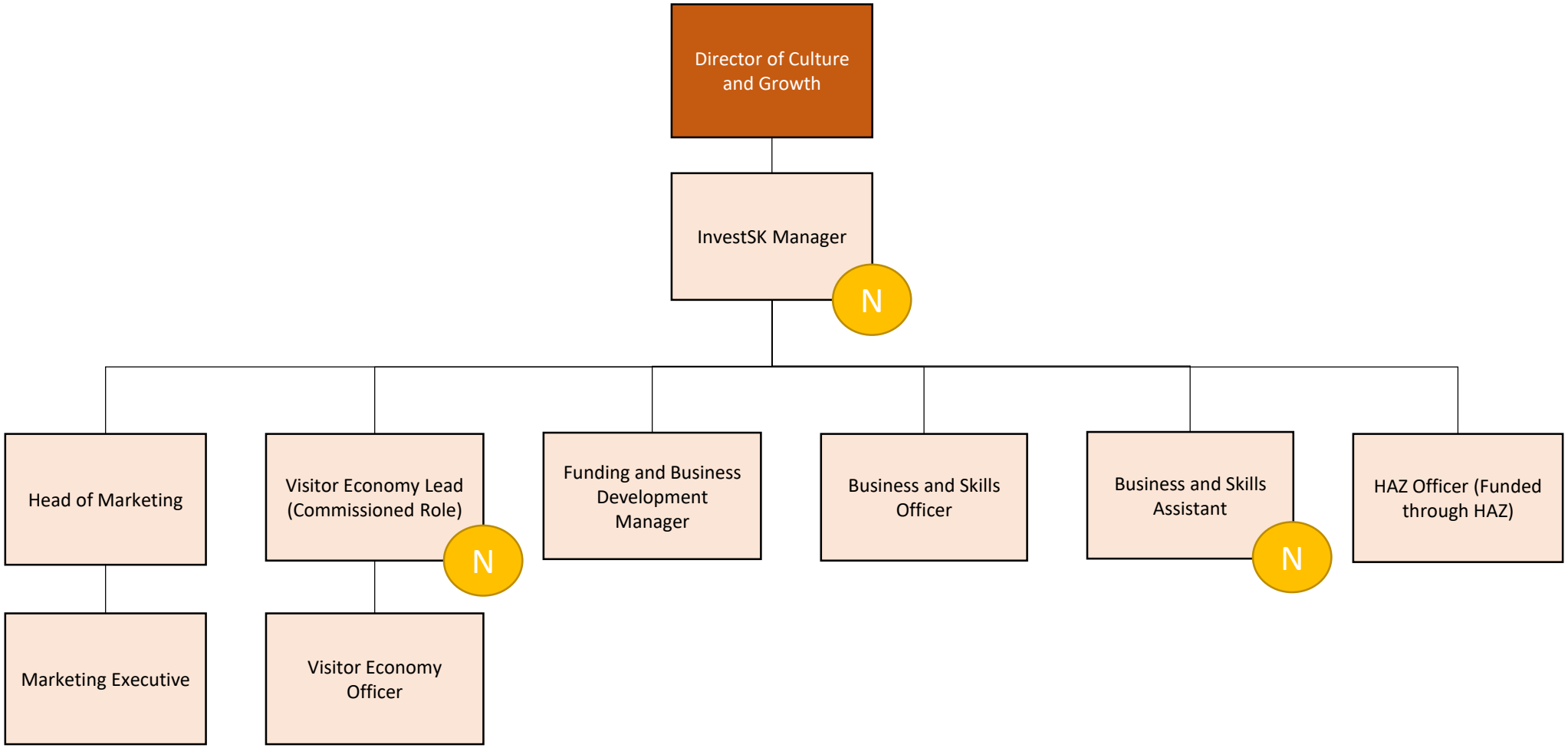
Director of Culture and Growth
InvestSK Manager
N
Head of Marketing
Visitor Economy Lead (Commissioned Role)
N
Funding and Business Development Manager
Business and Skills Officer
Business and Skills Assistant
N
HAZ Officer (Funded through HAZ)
Marketing Executive
Visitor Economy Officer

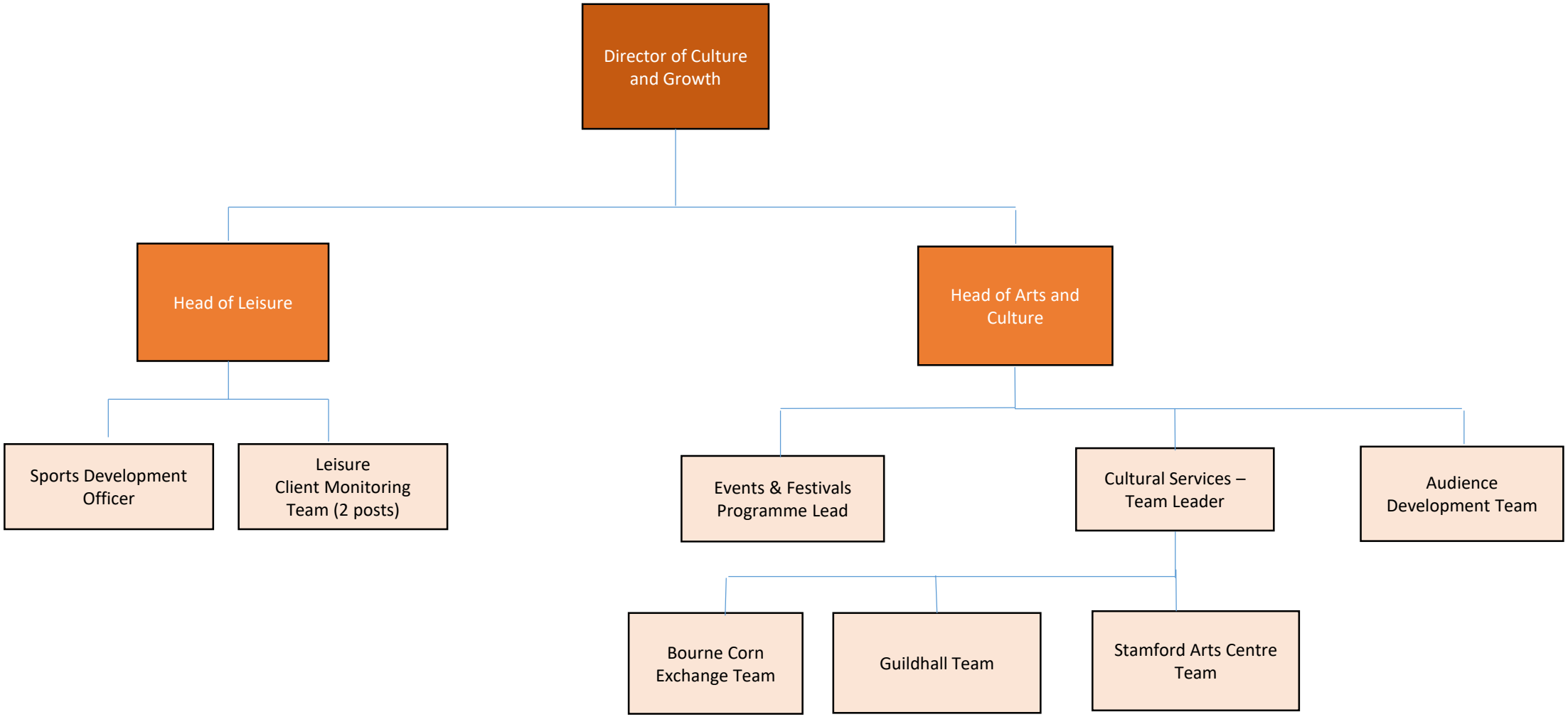
Director of Culture and Growth
Head of Leisure
Head of Arts and Culture
Sports Development Officer
Leisure Client Monitoring Team (2 posts)
Events & Festivals Programme Lead
Cultural Services – Team Leader
Audience Development Team
Bourne Corn Exchange Team
Guildhall Team
Stamford Arts Centre Team

To be informed further by the planning review

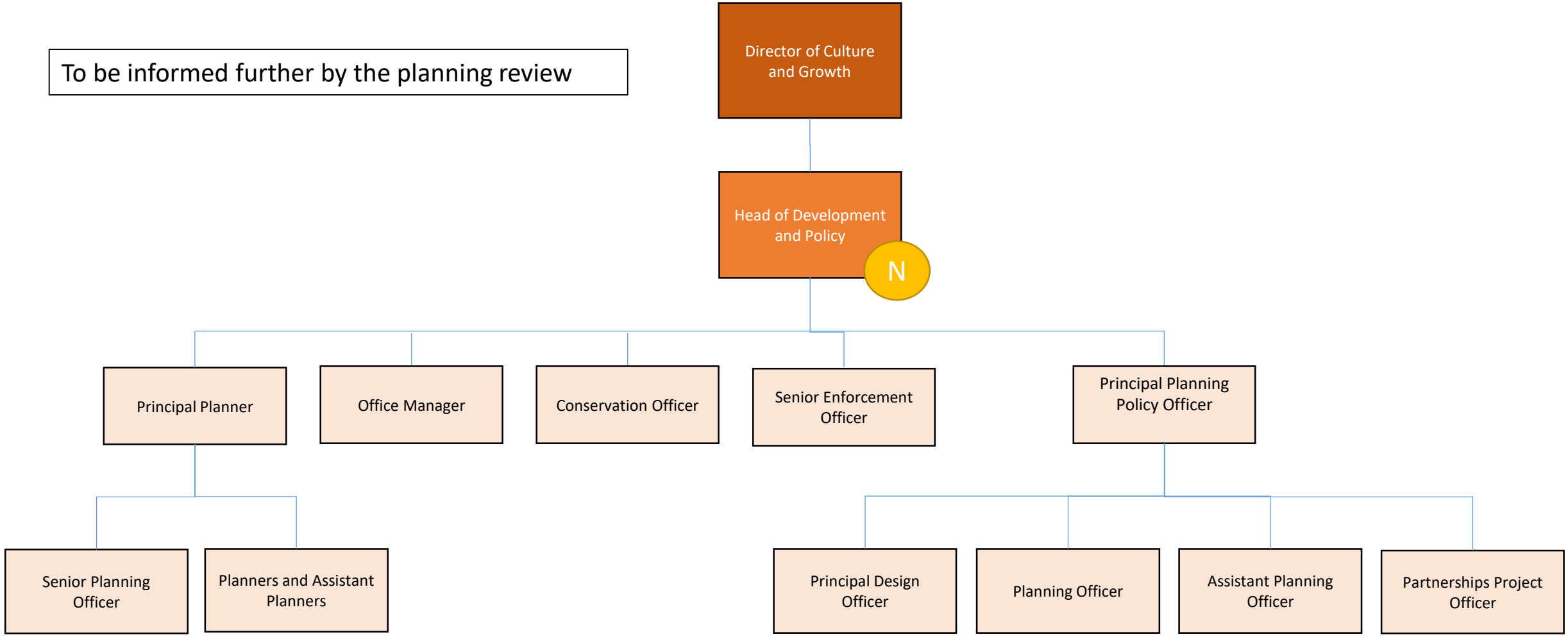

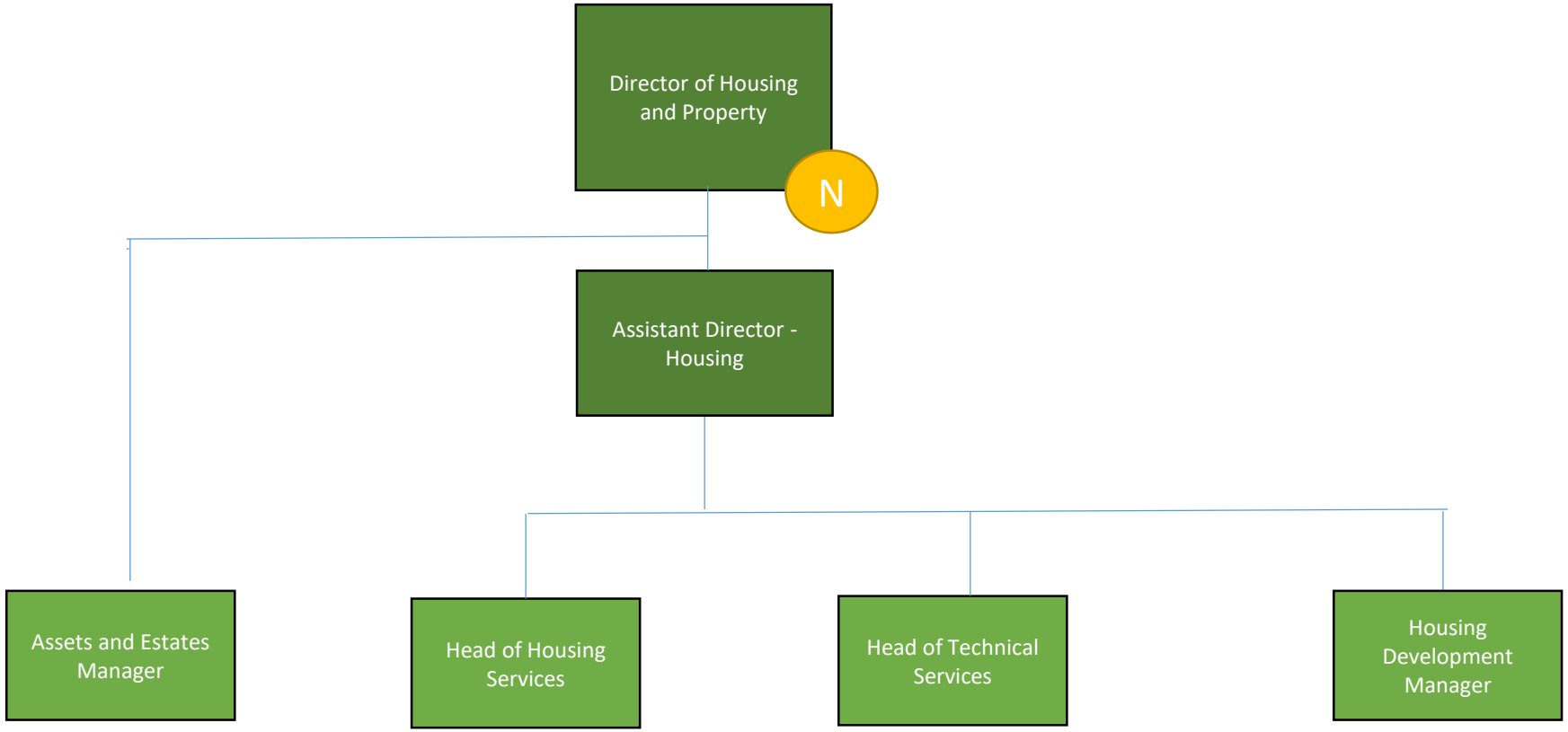
Director of Housing and Property
N
Assistant Director - Housing
Assets and Estates Manager
Head of Housing Services
Head of Technical Services
Housing Development Manager

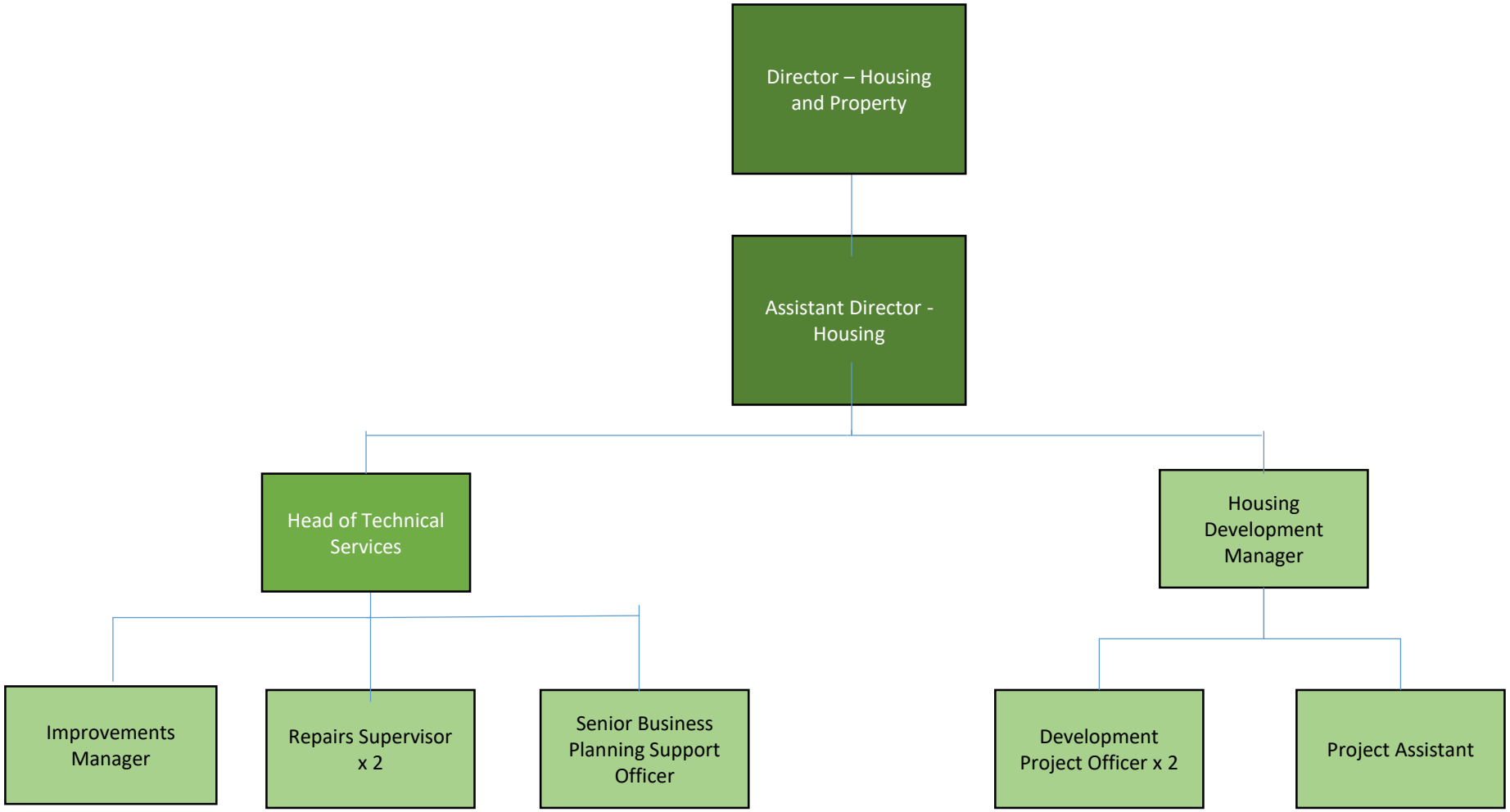
Director – Housing and Property
Assistant Director - Housing
Head of Technical Services
Housing Development Manager
Improvements Manager
Repairs Supervisor x 2
Senior Business Planning Support Officer
Development Project Officer x 2
Project Assistant

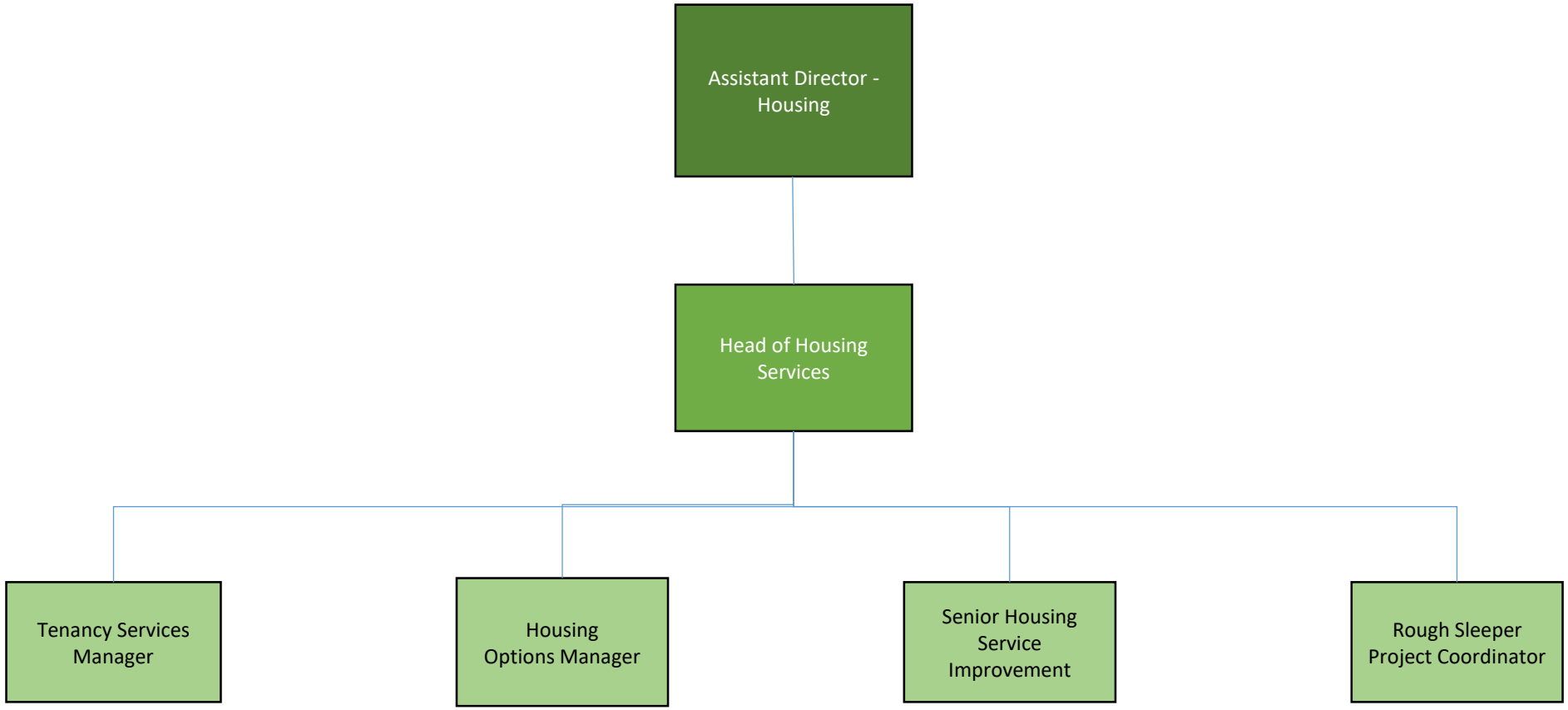
Assistant Director - Housing
Head of Housing Services
Tenancy Services Manager
Housing Options Manager
Senior Housing Service Improvement
Rough Sleeper Project Coordinator

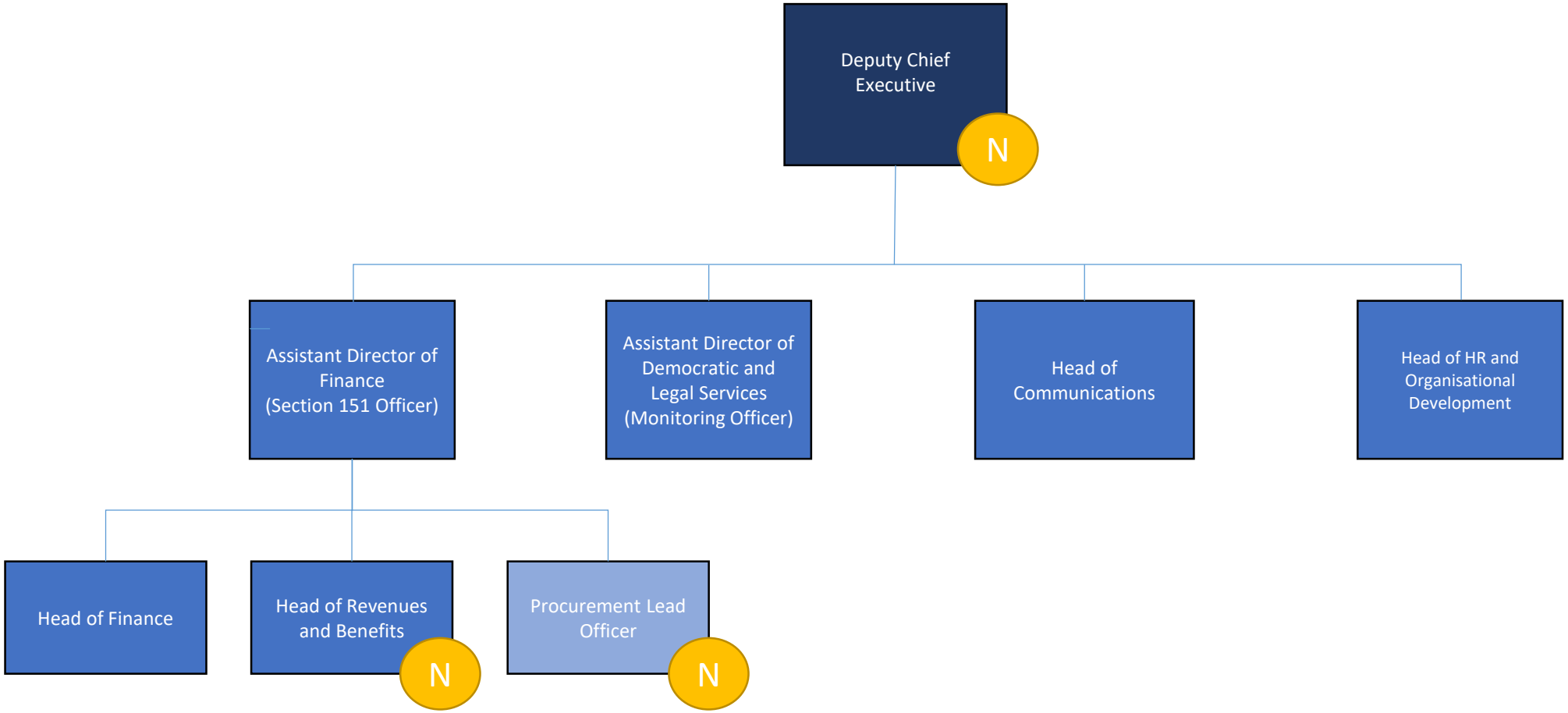
Deputy Chief Executive
N
Assistant Director of Finance (Section 151 Officer)
Assistant Director of Democratic and Legal Services (Monitoring Officer)
Head of Communications
Head of HR and Organisational Development
Head of Finance
Head of Revenues and Benefits
N
Procurement Lead Officer
N

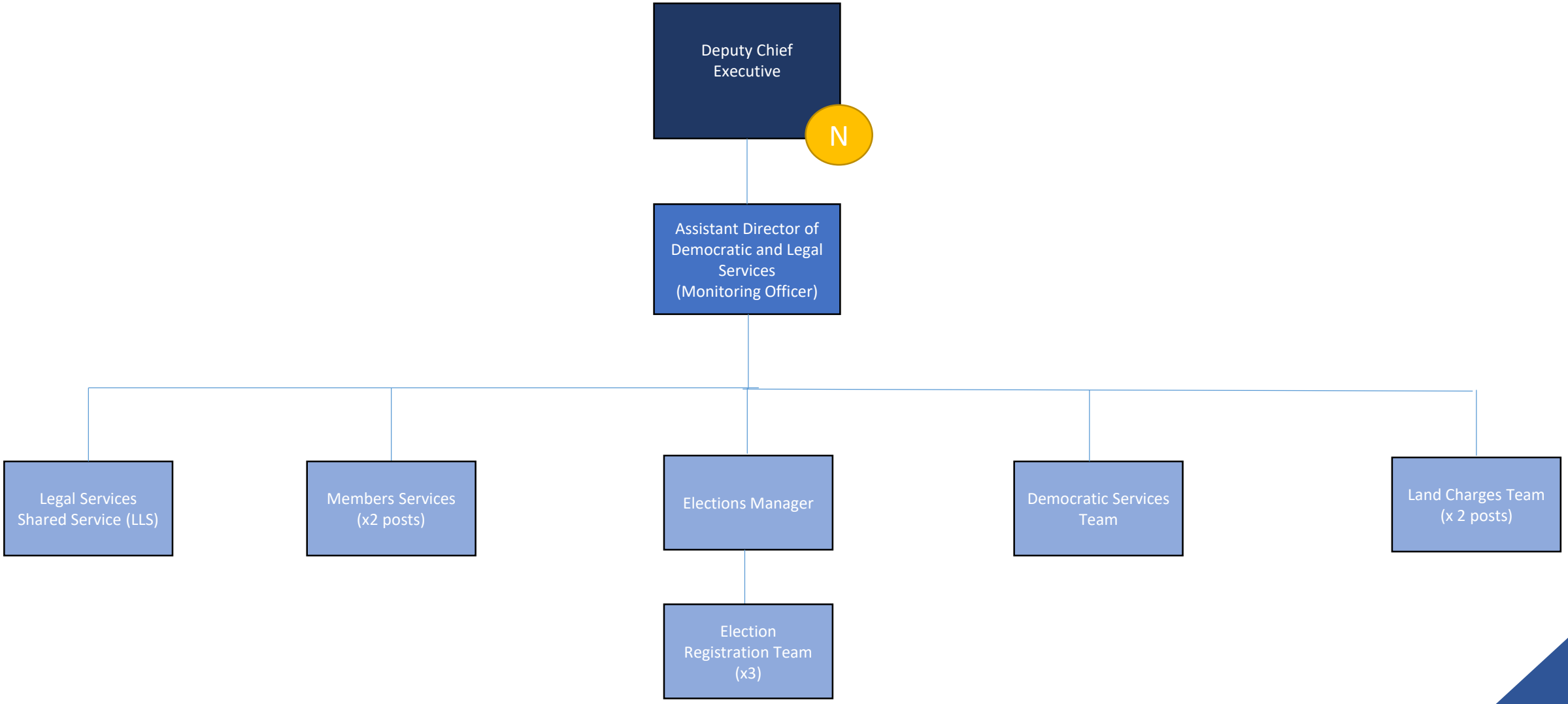
Deputy Chief Executive
N
Assistant Director of Democratic and Legal Services (Monitoring Officer)
Legal Services Shared Service (LLS)
Members Services (x2 posts)
Elections Manager
Democratic Services Team
Land Charges Team (x 2 posts)
Election Registration Team (x3)

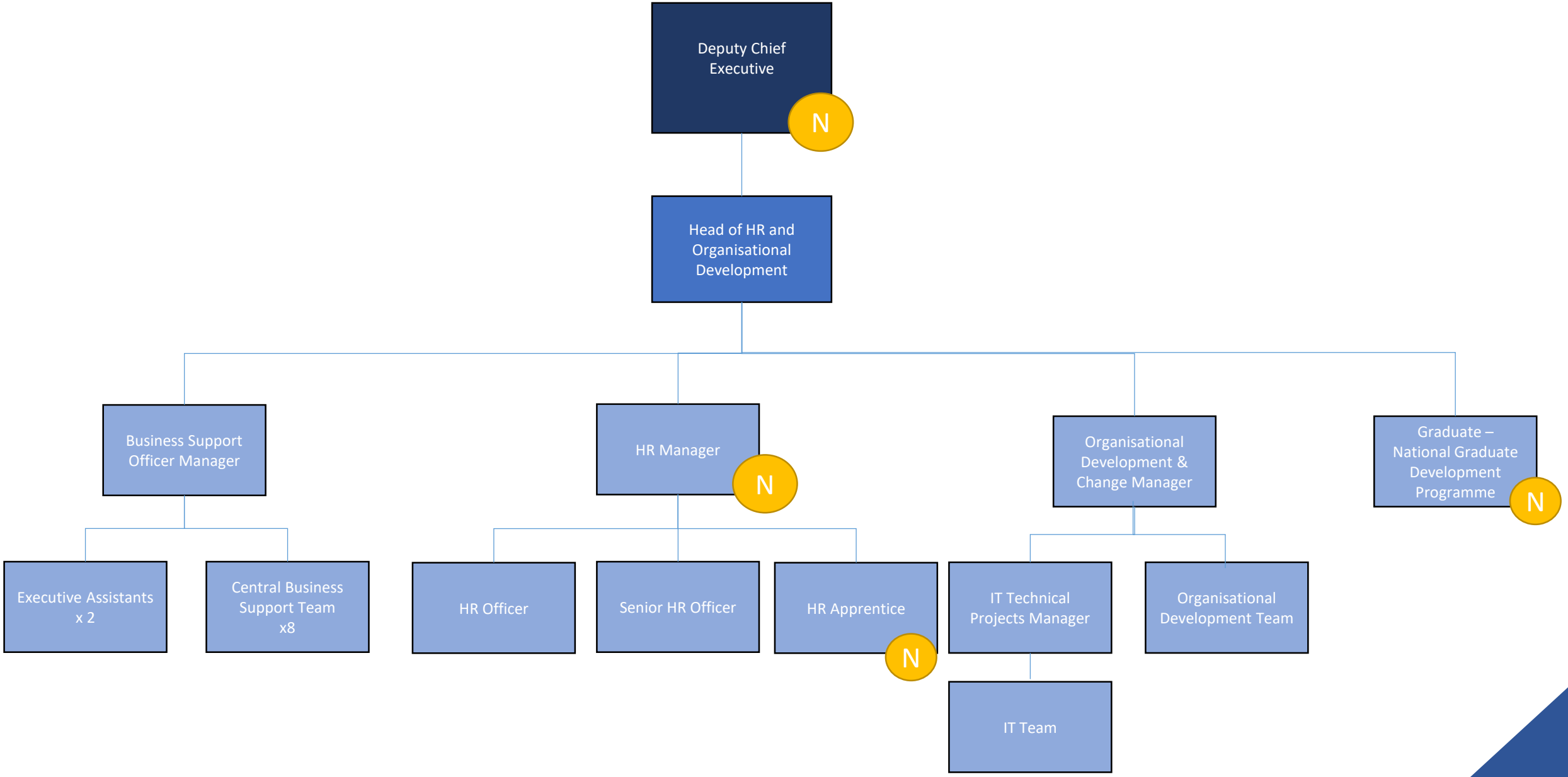
Deputy Chief Executive
N
Head of HR and Organisational Development
Business Support Officer Manager
HR Manager
N
Organisational Development & Change Manager
Graduate – National Graduate Development Programme
N
Executive Assistants x 2
Central Business Support Team x8
HR Officer
Senior HR Officer
HR Apprentice
N
IT Technical Projects Manager
Organisational Development Team
IT Team

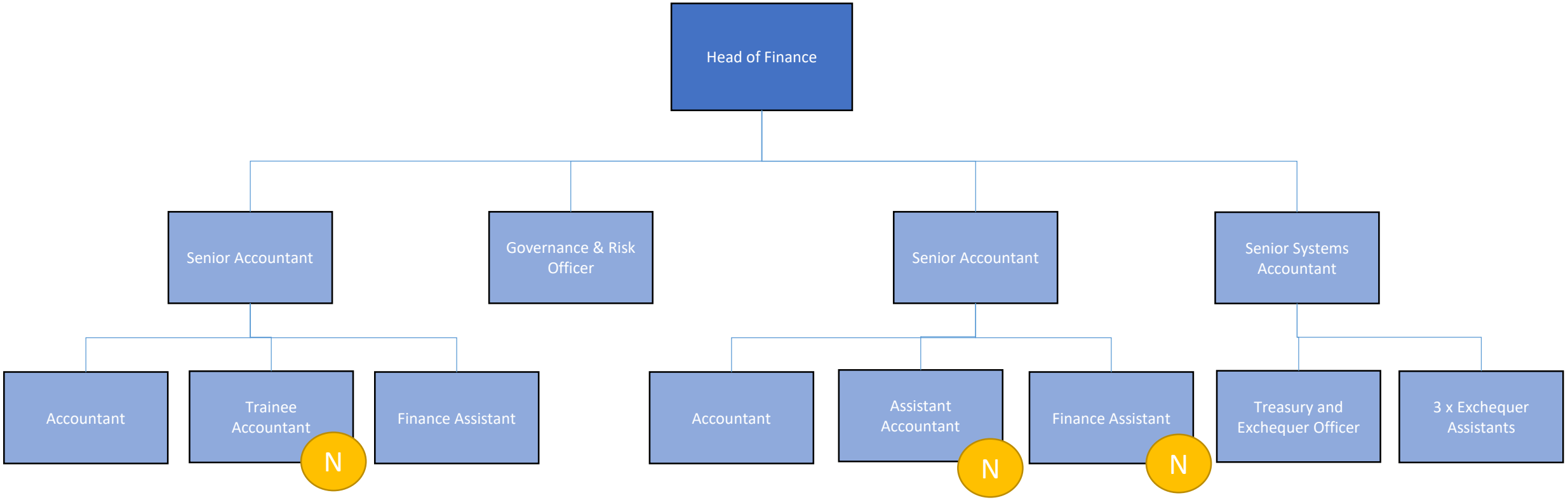
Head of Finance
Senior Accountant
Governance & Risk Officer
Senior Accountant
Senior Systems Accountant
Accountant
Trainee Accountant
N
Finance Assistant
Accountant
Assistant Accountant
N
Finance Assistant
N
Treasury and Exchequer Officer
3 x Exchequer Assistants

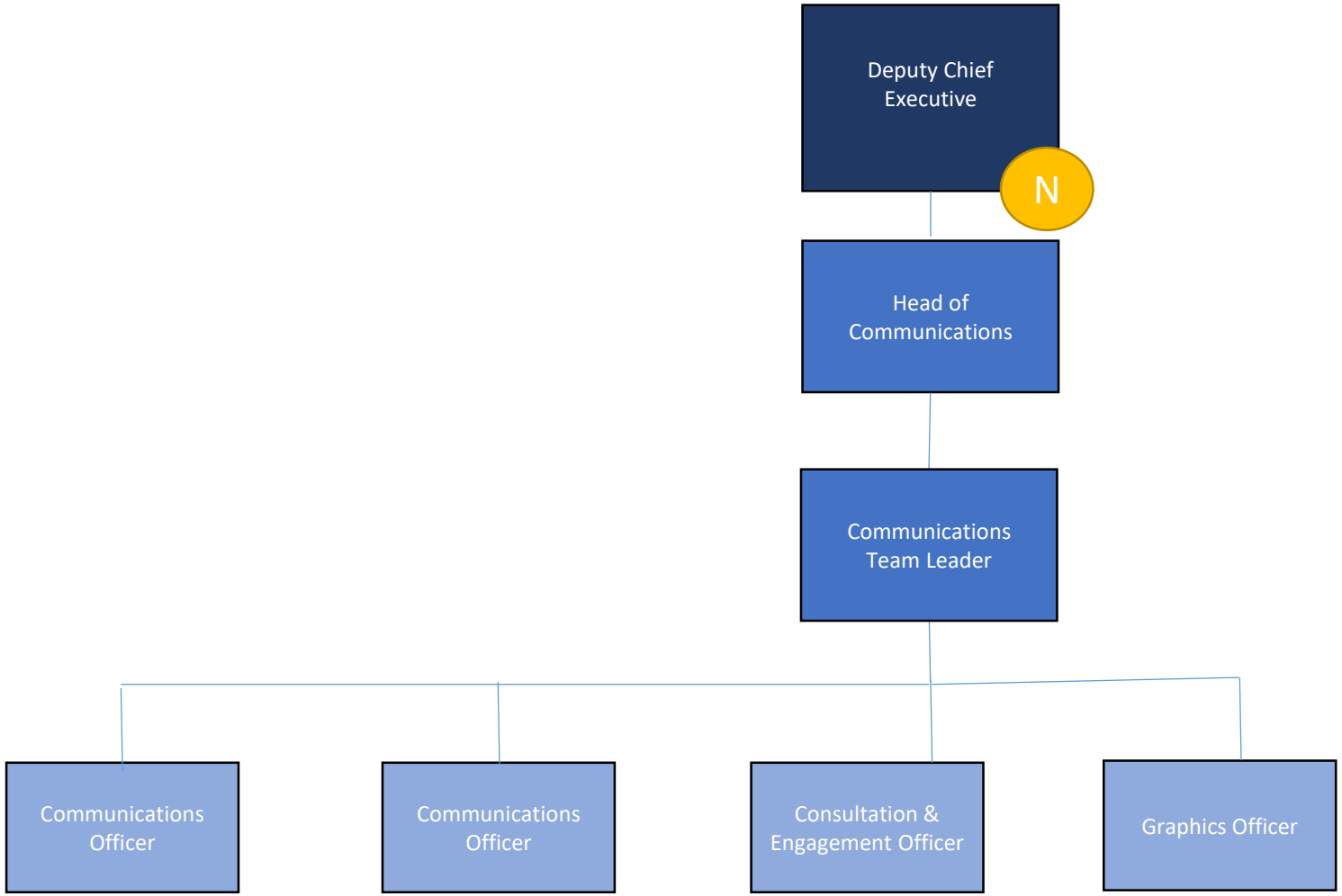
Deputy Chief Executive
N
Head of Communications
Communications Team Leader
Communications Officer
Communications Officer
Consultation & Engagement Officer
Graphics Officer