

- ❖ Erection of two replacement poultry buildings, associated feed bins and control room.
- ❖ Leather Bottle Farm, Stragglethorpe Lane, Fulbeck, NG32 3JE
- ❖ Presenting Officer: Chris Brown

Key Issues Raised

- ❖ Impact on the character of the area
- ❖ Impact on neighbouring amenity

Aerial overview (from Google maps)

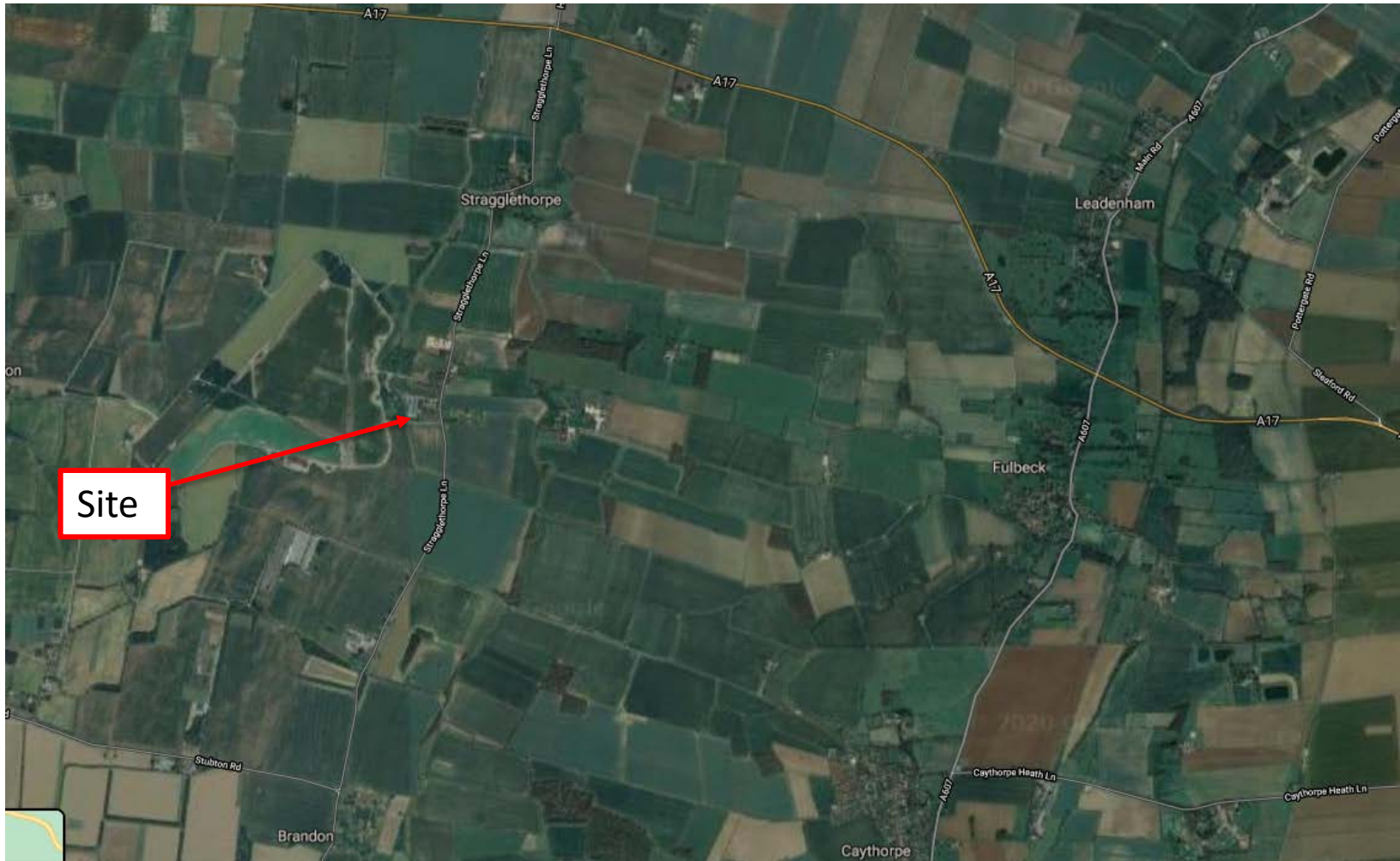

Aerial view (from Google maps)



Red Line of Application Site

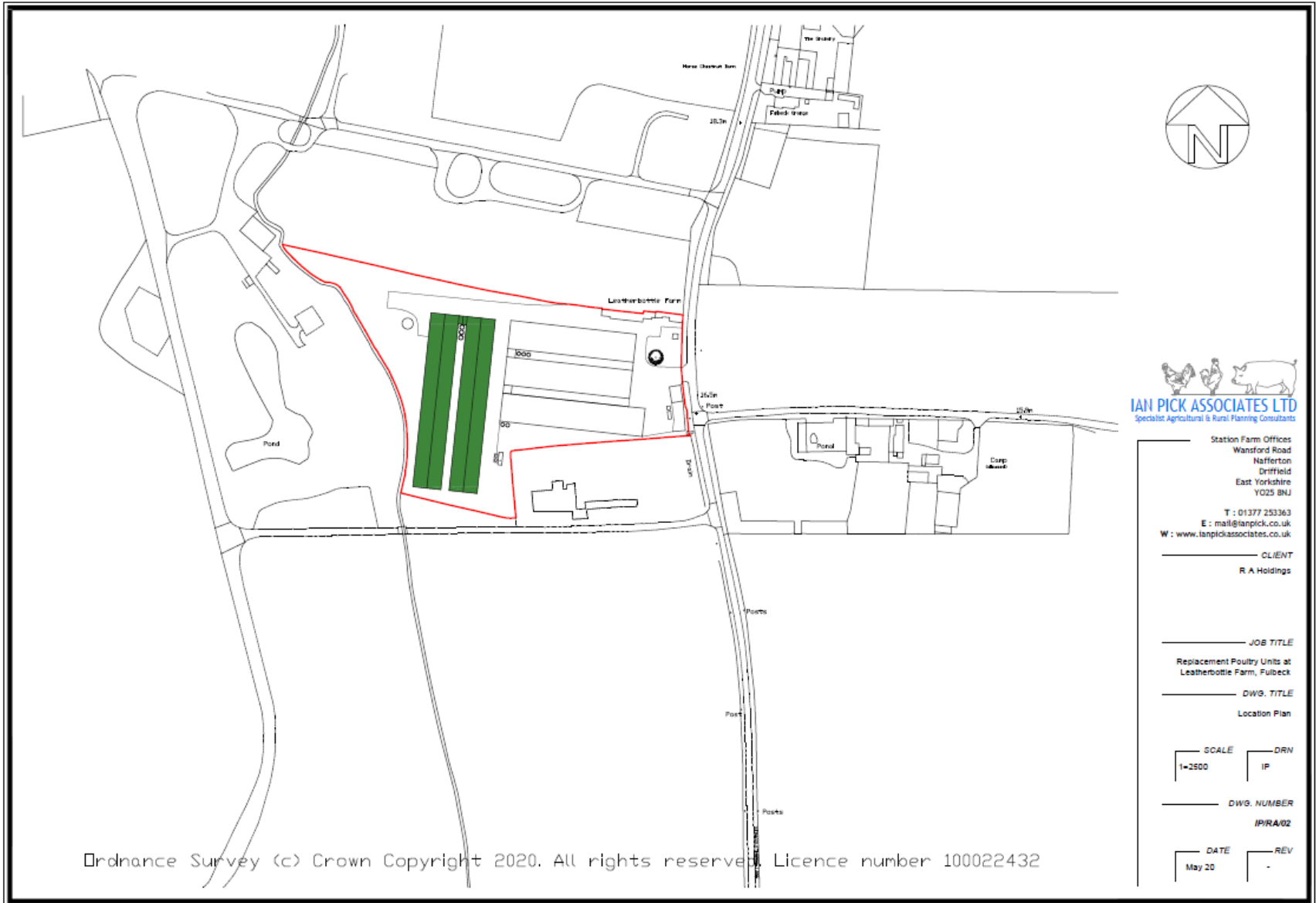

Ordnance Survey (c) Crown Copyright 2020. All rights reserved. Licence number 100022432

View into the site from Stragglethorpe Lane



Phase 1 works commenced – S17/0203



Poultry buildings to be demolished



View inside the buildings



View from west of the poultry buildings



View north from the site



Existing Site Plan

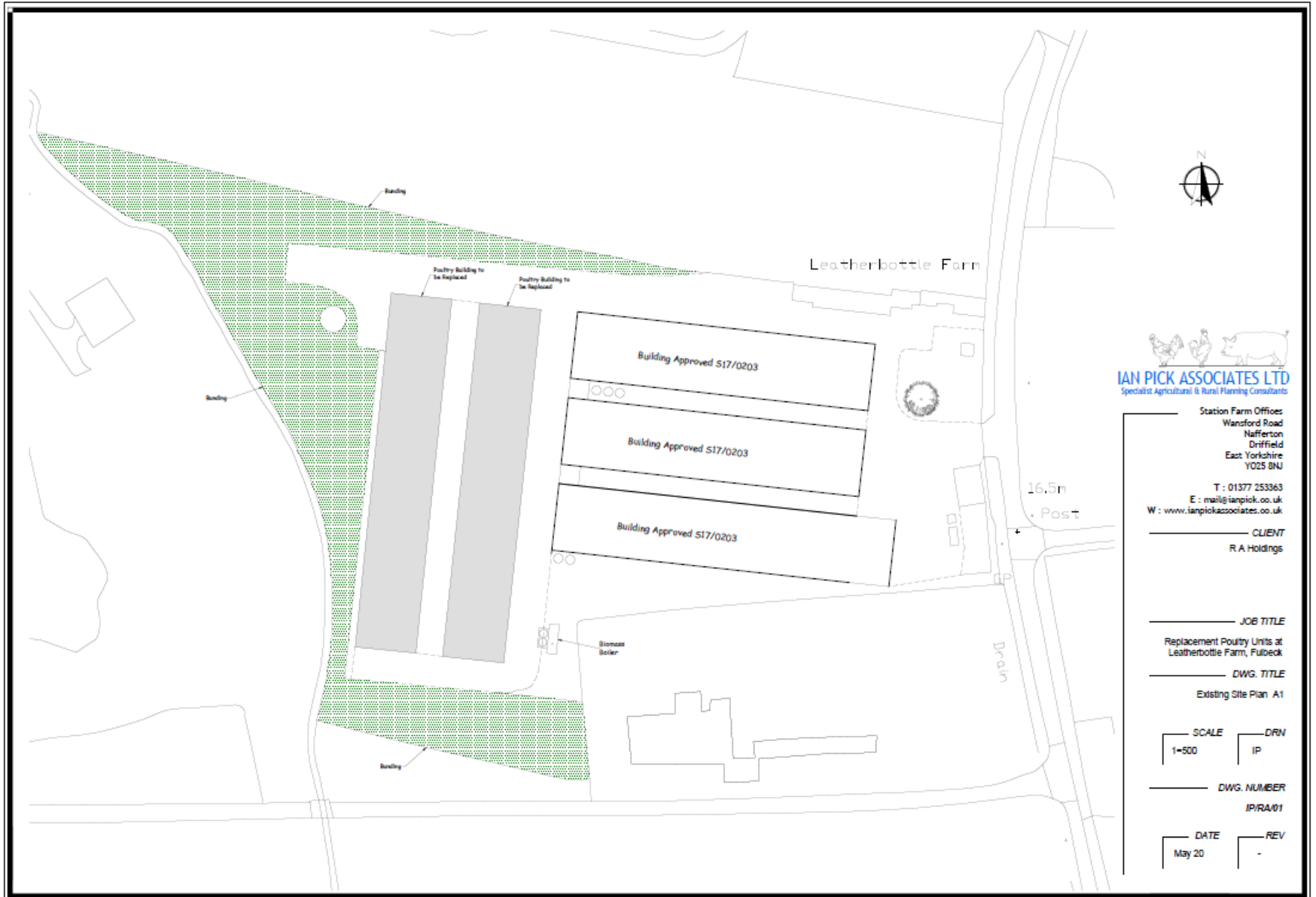

Existing Elevations

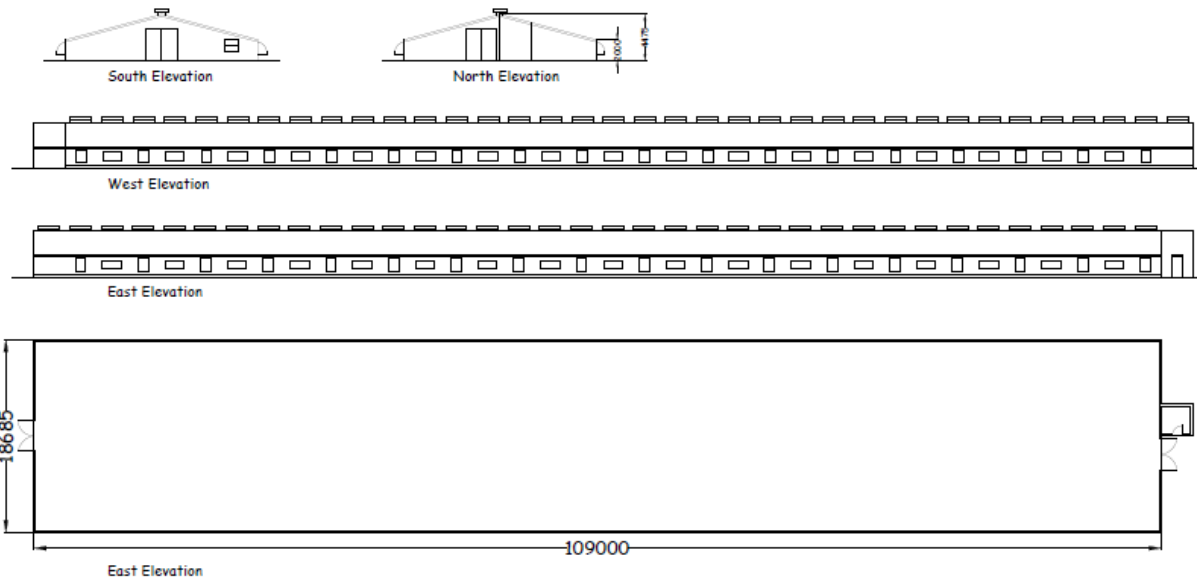

Existing Elevations - Both Buildings to be Demolished Identical



IAN PICK ASSOCIATES LTD
Specialist Agricultural & Rural Planning Consultants

Station Farm Offices
Wansford Road
Nafferton
Driffield
East Yorkshire
YO25 8NU

T : 01377 253363
E : mail@ianpick.co.uk
W : www.ianpickassociates.co.uk

CLIENT
R.A. Holdings

JOB TITLE
Replacement Poultry Units at
Leatherbotle Farm, Fulbeck

DWG. TITLE
Existing Elevations A1

SCALE 1:200
DRW IP

DWG. NUMBER
IP/RA/05

DATE June 20
REV -

Proposed Site Plan



Station Farm Offices
Wansford Road
Nafferton
Drifffield
East Yorkshire
YO25 8NJ
T : 01377 253363
E : mail@ianpick.co.uk
W : www.ianpickassociates.co.uk

CLIENT
R A Holdings

JOB TITLE
Replacement Poultry Units at
Leatherbottle Farm, Fulbeck

DWG. TITLE
Proposed Site Plan A1

SCALE 1-500
DRN IP

DWG. NUMBER
IP/RA/03

DATE May 20
REV -

Elevations and Plan View

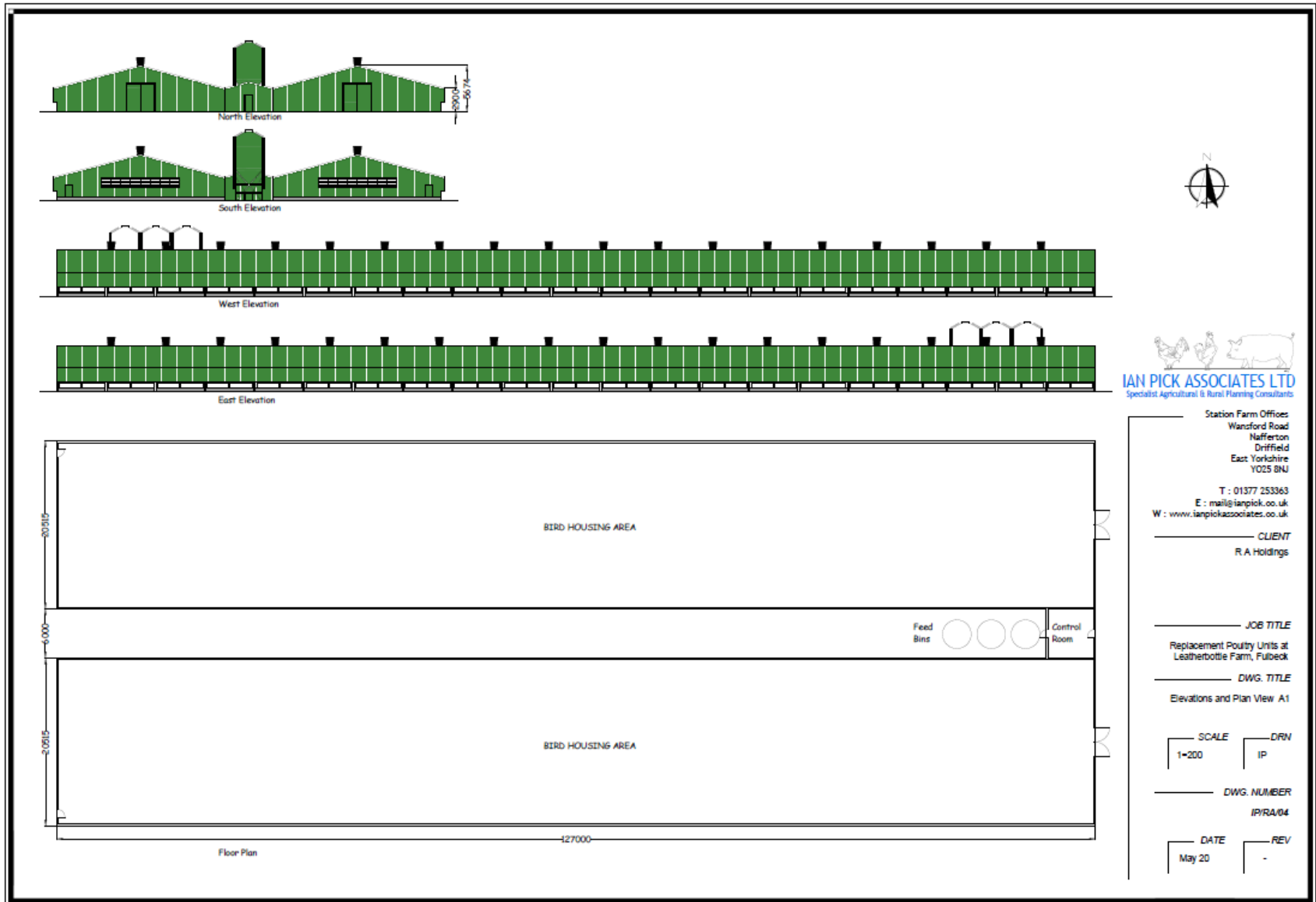

IAN PICK ASSOCIATES LTD
Specialist Agricultural & Rural Planning Consultants

Station Farm Offices
Wansford Road
Nafferton
Driffield
East Yorkshire
YO25 8NU

T : 01377 253363
E : mail@ianpick.co.uk
W : www.ianpickassociates.co.uk

CLIENT
R.A Holdings

JOB TITLE

Replacement Poultry Units at
Leatherbotle Farm, Fulbeck

DWG. TITLE

Elevations and Plan View A1

SCALE 1-200

DRN IP

DWG. NUMBER
IP/RA/04

DATE May 20

REV -

Evaluation

- ❖ Replacement of existing poultry buildings only
- ❖ No intensification of use
- ❖ No objections from statutory consultees
- ❖ Significant improvements in air quality