

Notes

1. This drawing must be read in conjunction with all other Engineers and Architects drawings and relevant sections of the specification
2. For method statement and drawing notes refer to drawing: **2001_GENERAL_NOTES_&_METHOD_STATEMENT**
3. Concrete grade to be PAV2

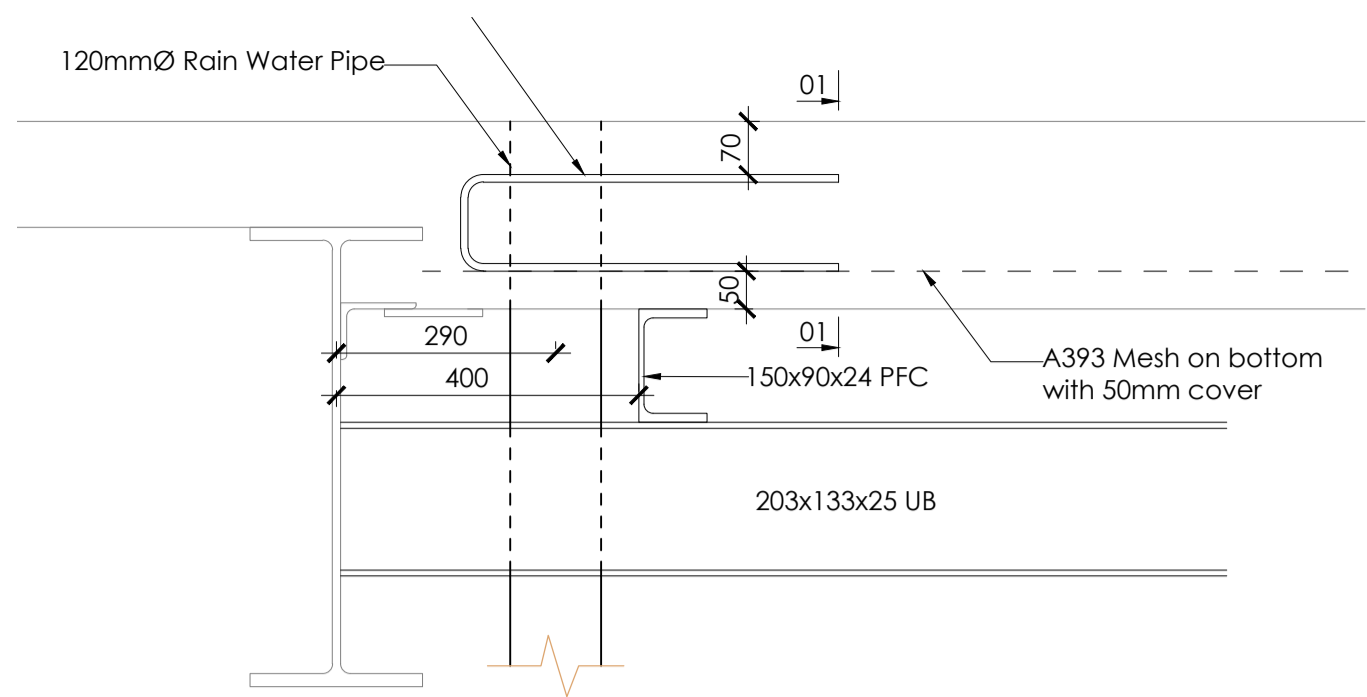

Section A-A (Section C-C Handed)
(1:10)

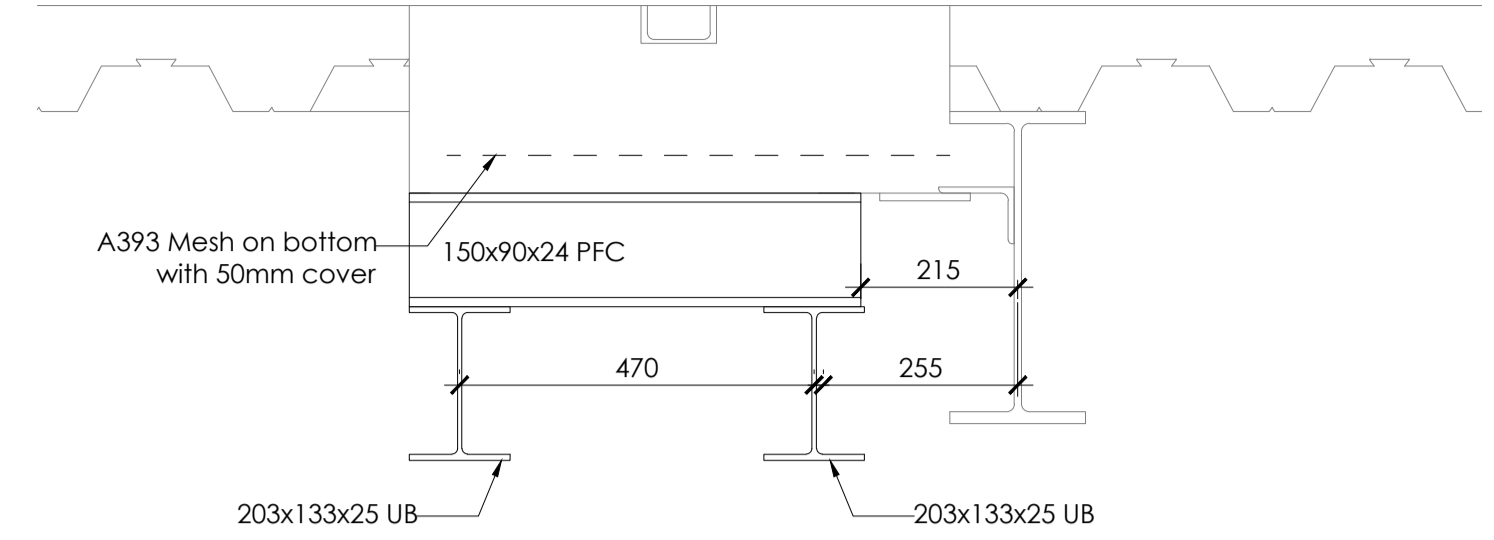

Section D-D
(1:10)

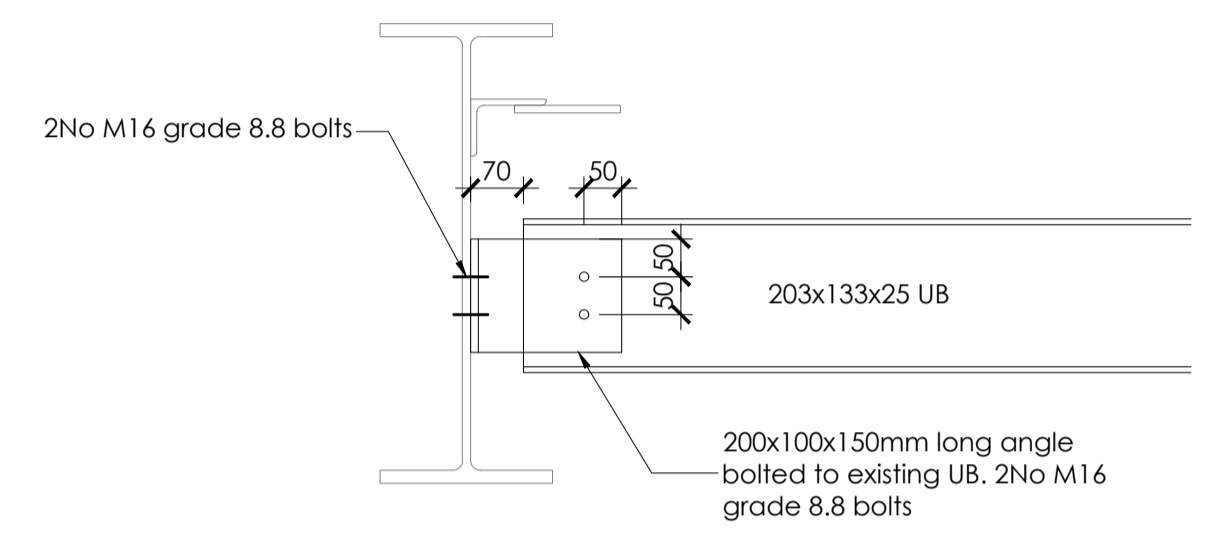

New 203 UB Connection Detail to Existing UB
(1:10)

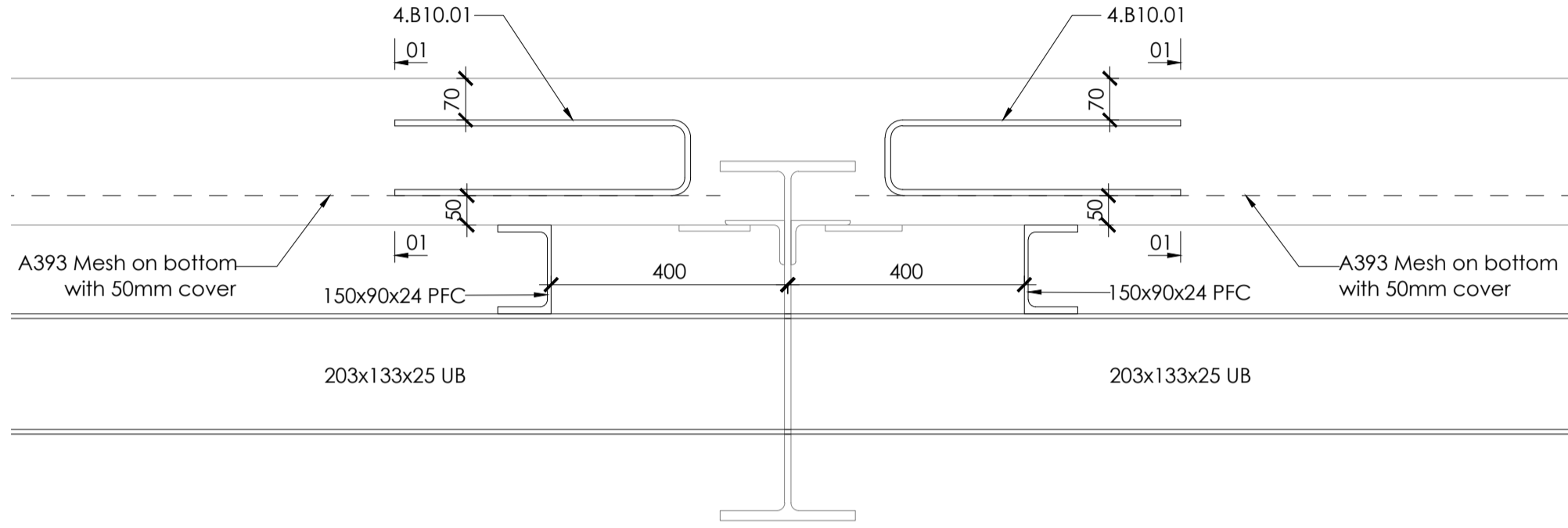

Section B-B
(1:10)

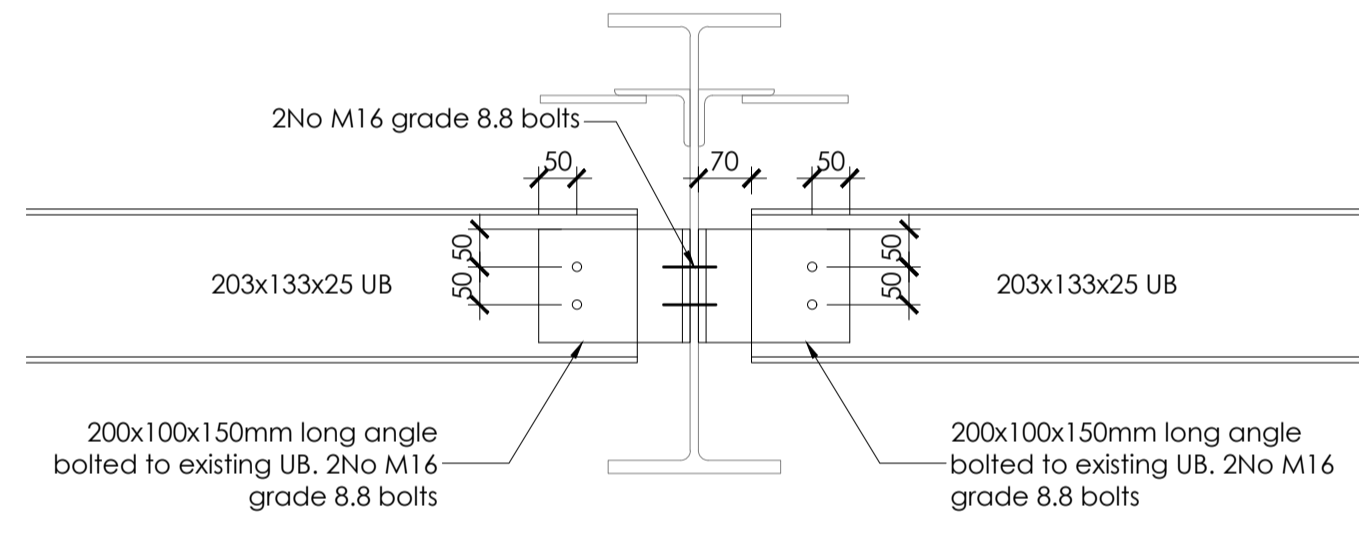

New 203 UB Double Sided Connection Detail to Existing UB
(1:10)

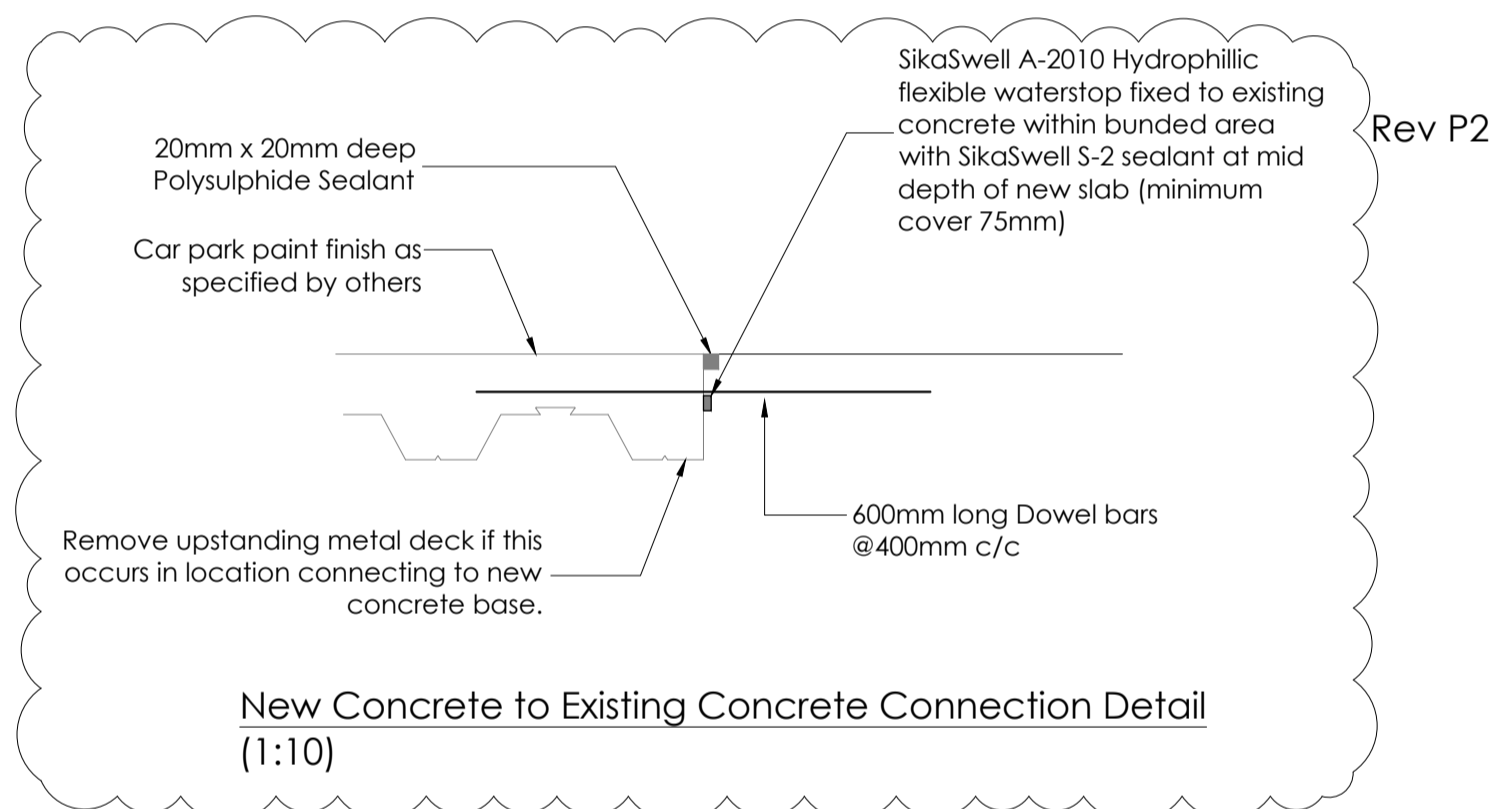

New Concrete to Existing Concrete Connection Detail
(1:10)

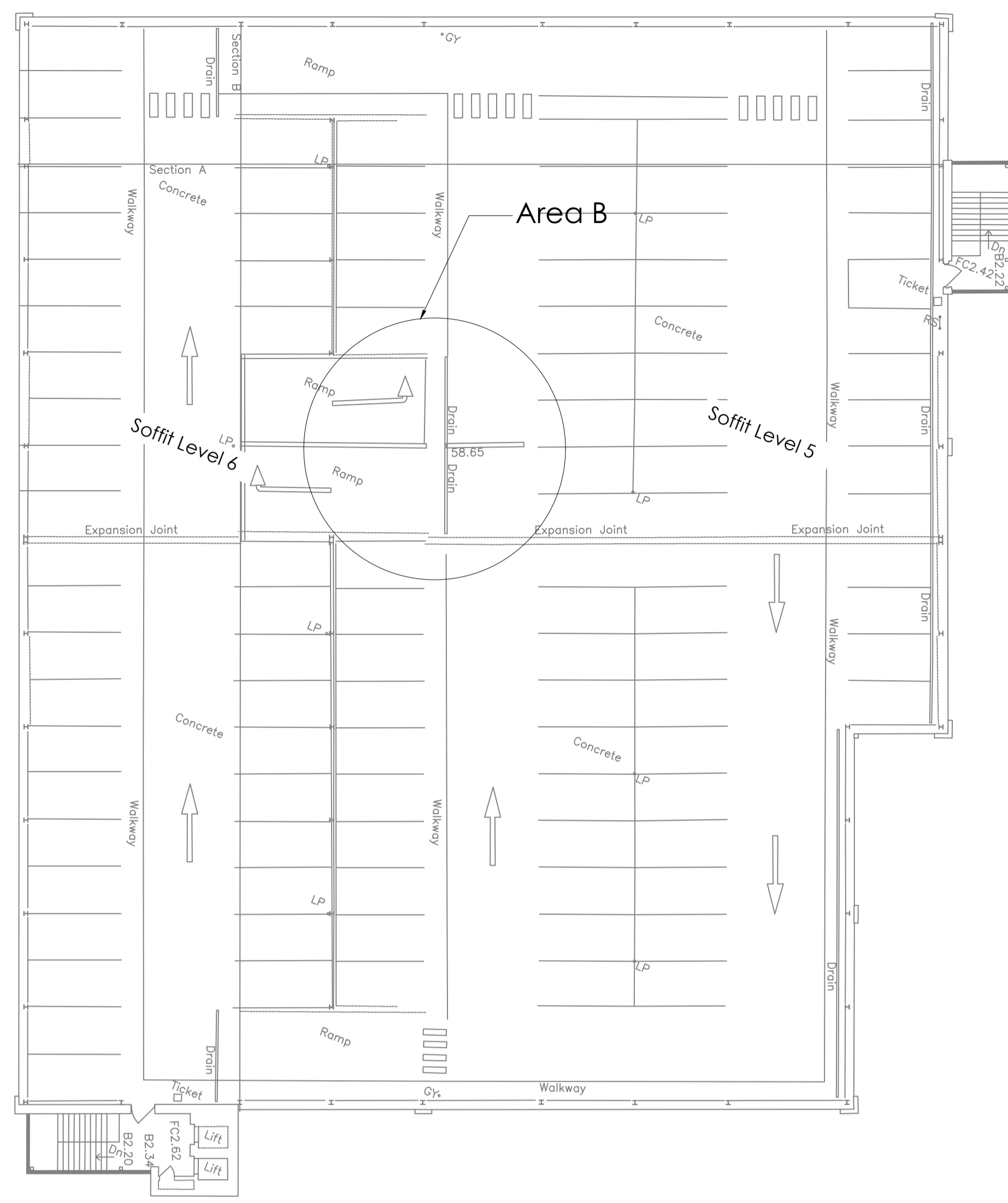

Location Key Plan
(NTS)

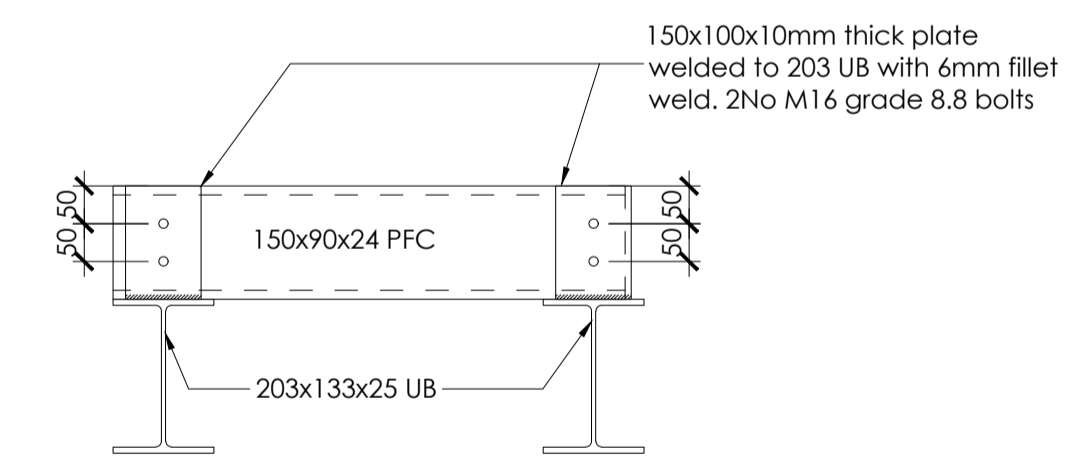

203 UB to Channel Connection Detail
(1:10)

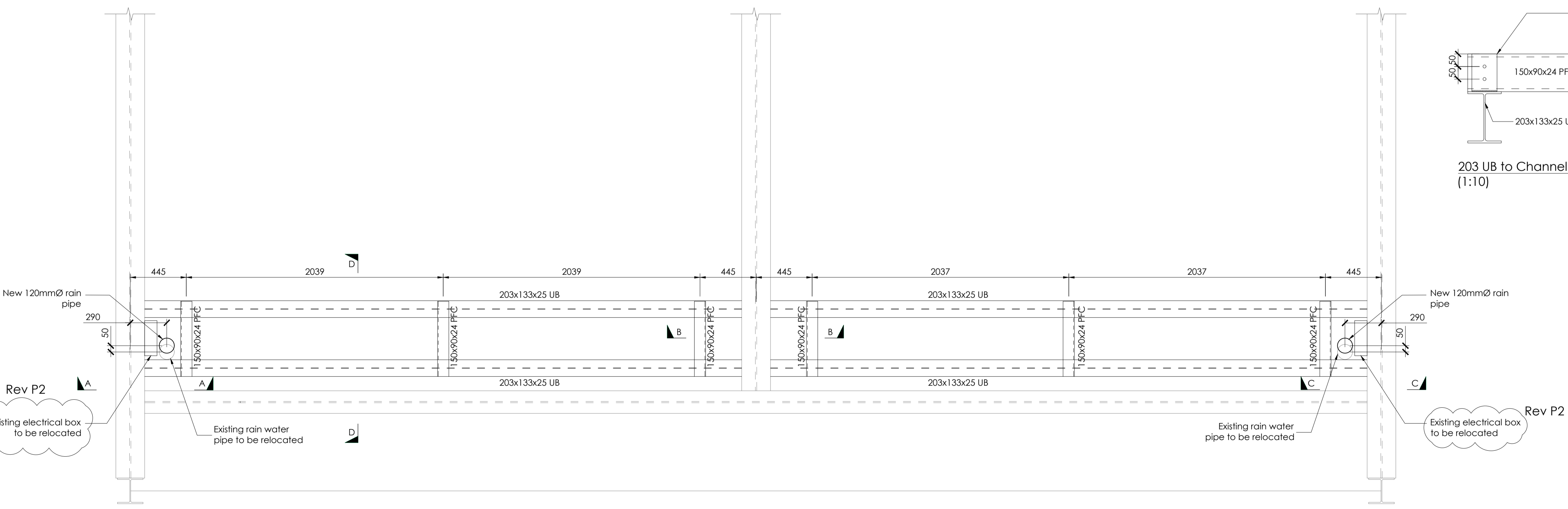

Area B Remedial Works
(1:20)

Rev	Description	Drn	Vfd	Date
P2	New to existing concrete connection detail added, moved existing electrical box.	GT	PEJ	05/10/2023
P1	Initial issue for review/comment	GT	PEJ	29/09/2023

As outlined in section 2.3 of the CIB Industry Guidance to Designers, insignificant risks can usually be ignored, as can risks arising from routine construction activities, unless the design compounds or significantly alters these risks. In accordance with CDM Regulations 8, 9 and 11, any significant risks relating to the design features shown on this drawing have been identified and annotated thus: ■

No significant risks identified
 Significant risks have been identified - refer to notes on drawing for information on residual risks and any control measures to be employed.

Refer to the current Designers Risk Assessment sheets for further details.

Designer's Signature: PEJ Date: SEP '23

Drawing Status	REVIEW/COMMENT
----------------	----------------

williamsaunders
 architecture : engineering : building consultancy
 Newark Beacon Tel: 01636 704361
 Cafferata Way W: wm-saunders.co.uk
 Newark-on-Trent
 Nottinghamshire, NG24 2TN
 Also at Leeds, Lincoln, Wircsworth

Project	WELHAM STREET CAR PARK, GRANTHAM		
Client	SOUTH KESTIVEN DISTRICT COUNCIL		
Title	AREA B REMEDIAL WORKS DETAILS		
Ws Project No	12210	Drawn by	GT
Date	25/09/23	Scale	AS NOTED @A1
Drawing / document reference:	Project Originator Vol/Iss/Level type Role Number Status Revision		
	12210-WMS-ZZ-XX-D - S -	22812	S3 - P2