

**Key:**  
 1\* = New 150x90x24 PFC  
 2\* = New 203x133x25 UB

William Saunders is the trading name of Wm Saunders Partnership LLP. Wm Saunders Partnership LLP is registered in England and Wales with the Registration number OC 306323. The Registered Office is Gungahon Chambers, 4 & Castle Gate, Newark on Trent, Notts, NG24 1JX.  
 This drawing and any design thereon is the copyright of William Saunders and must not be reproduced without its written consent.  
 Contractors must verify all dimensions, levels and co-ordinates of the site before commencing any work or making any shop drawings. No dimensions shall be measured from the drawing. If in doubt, ask William Saunders for confirmation.  
 Hard copies or PDF versions of drawings will always take precedence over CAD data. Furthermore, William Saunders does not undertake to issue data revisions as a matter of course. It is the recipient's responsibility to assess the impact of hard copy or PDF versions of drawings and request updated data if required.  
 Nothing on this drawing confers or purports to confer on any third party any benefit under the Contracts (Rights of Third Parties) Act 1999.

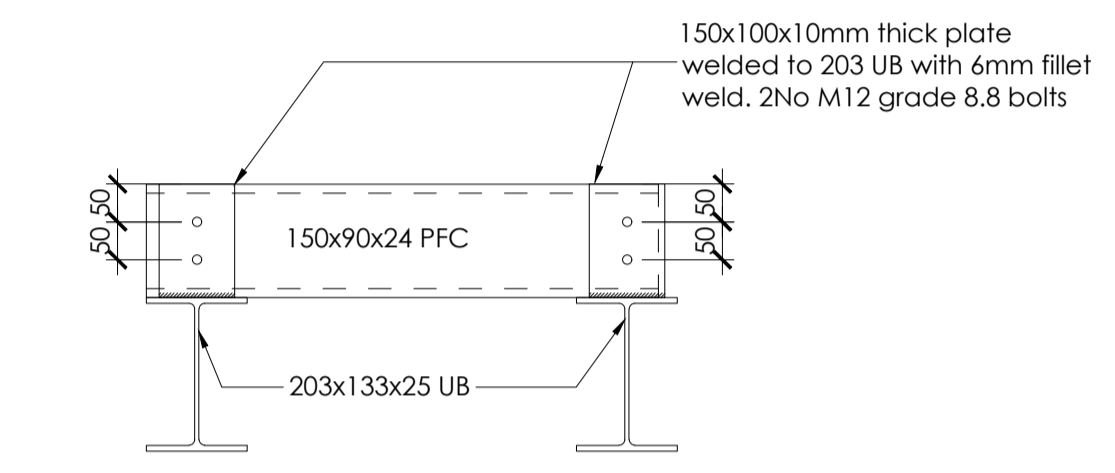

203 UB to Channel Connection Detail (1:10)

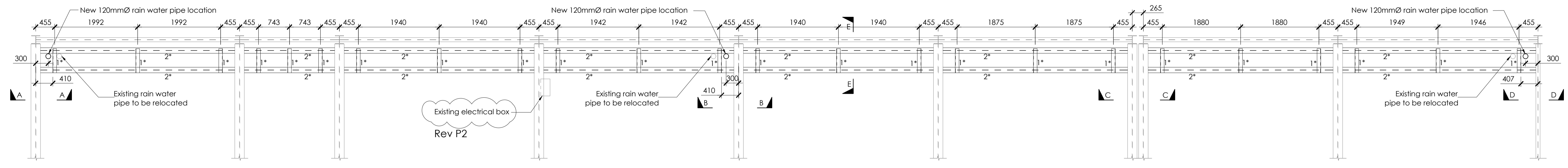
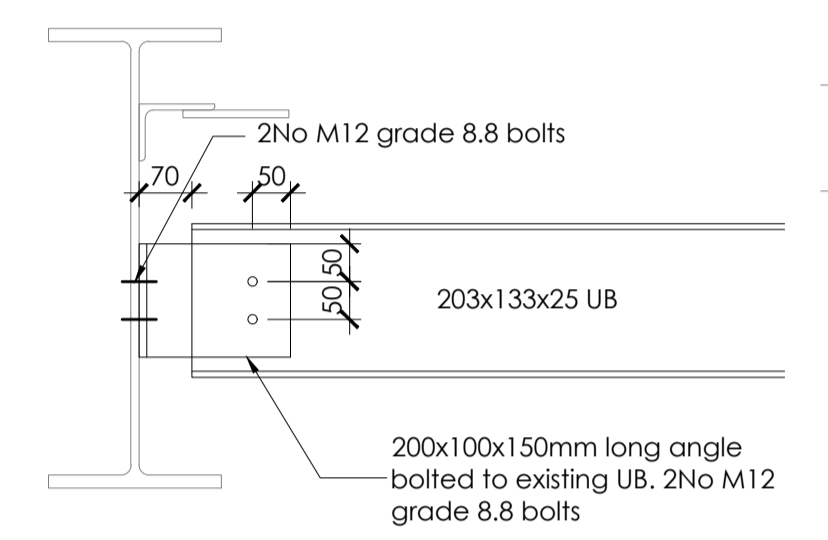

New 203 UB Connection Detail to Existing UB (1:10)

**Area D Remedial Works (1:50)**

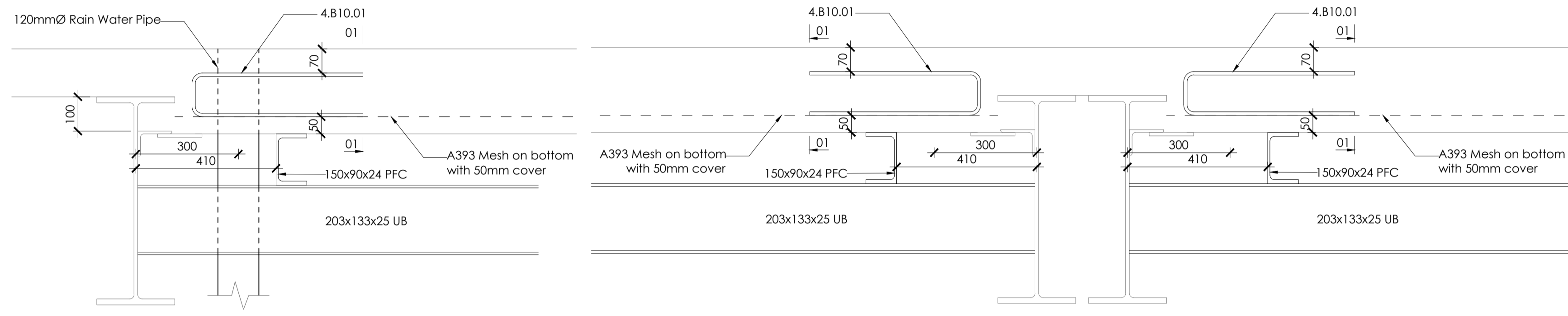

**Section A-A (1:10)**

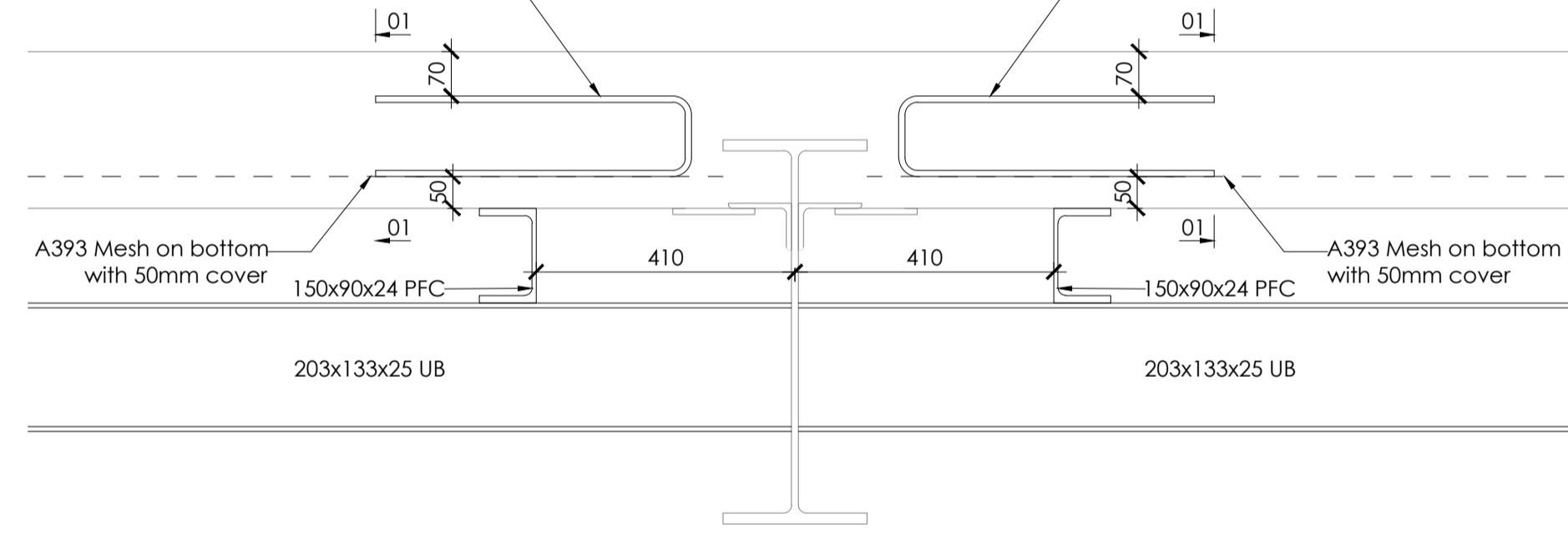

**Section C-C (1:10)**

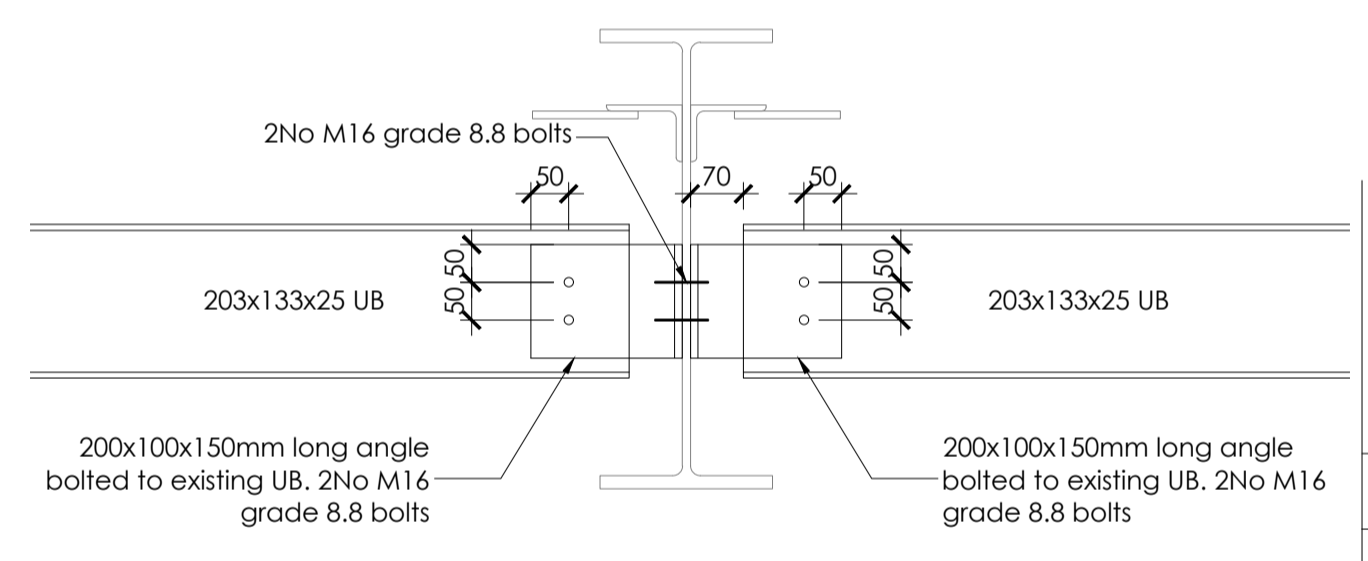

**New 203 UB Double Sided Connection Detail to Existing UB (1:10)**

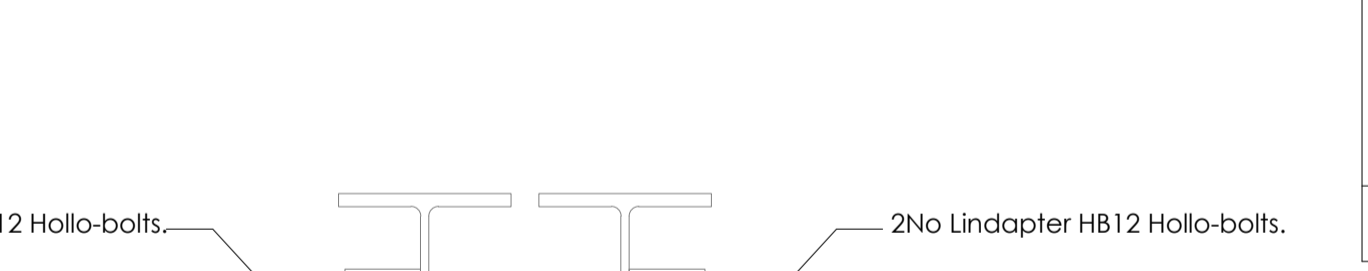

**Section B-B (1:10)**

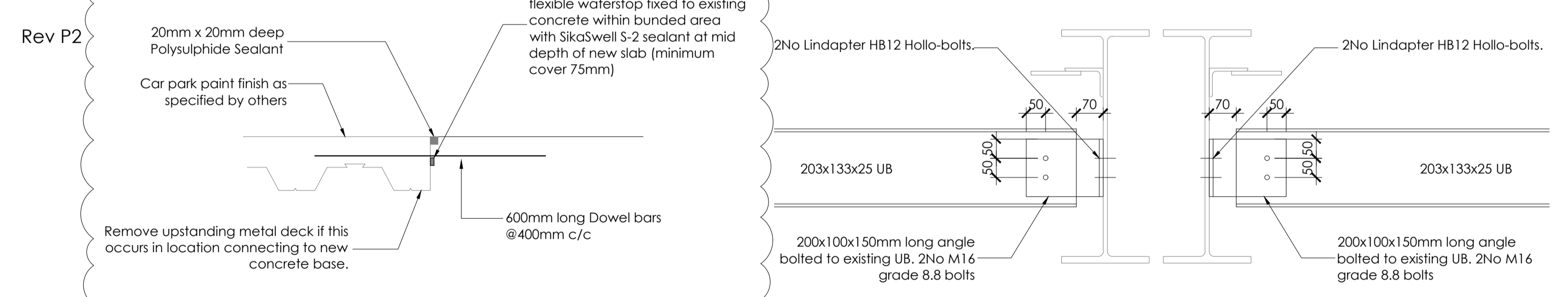

**New Concrete to Existing Concrete Connection Detail (1:10)**

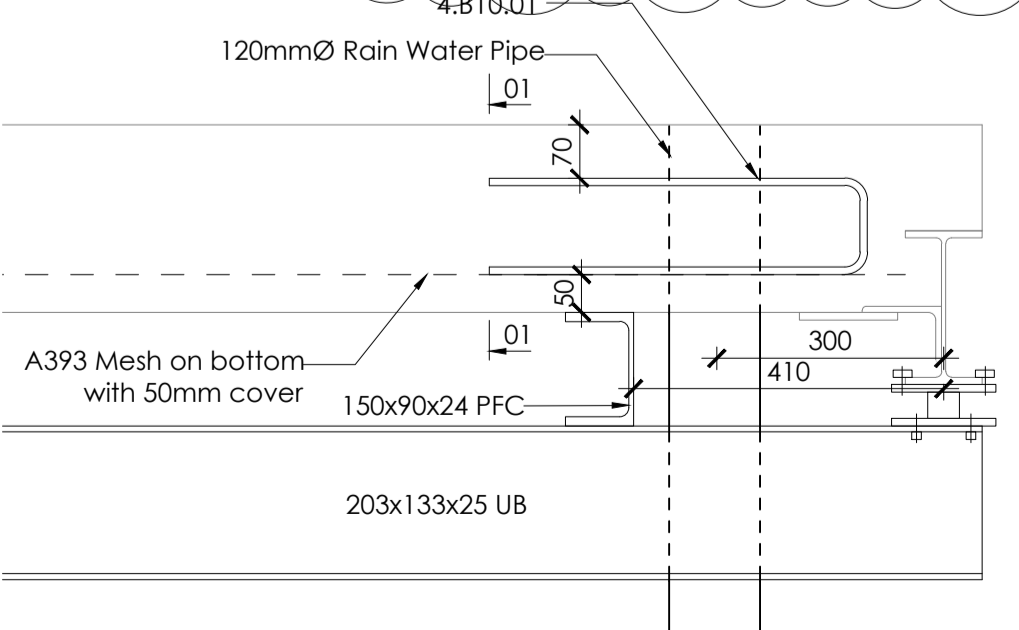

Section D-D (1:10)

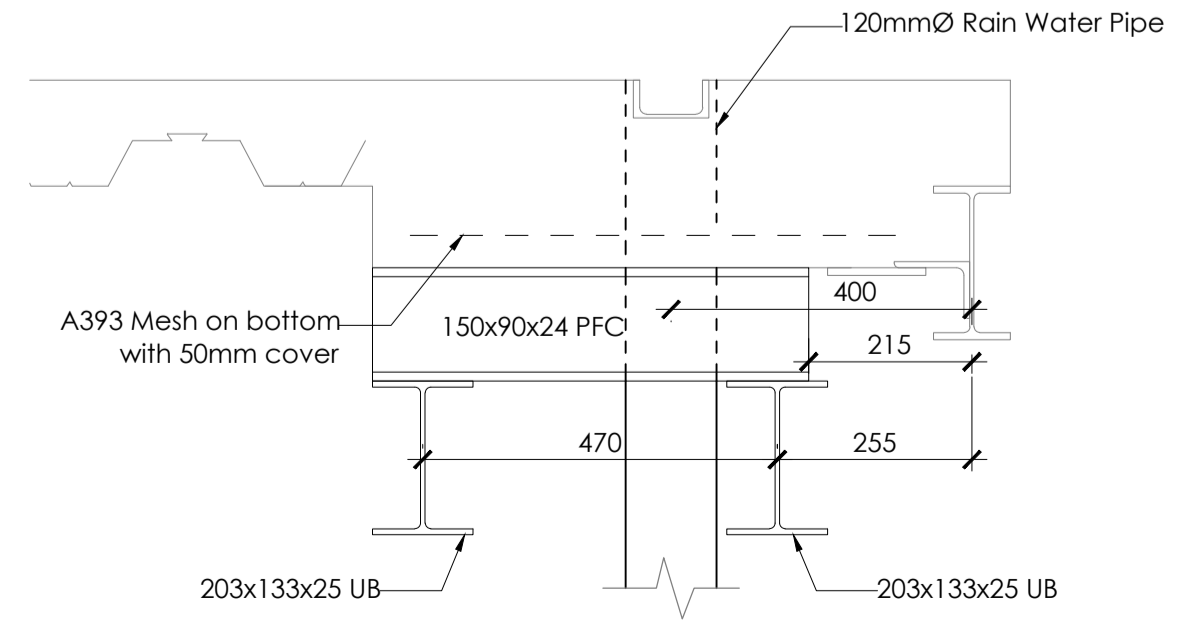

**Double Existing Beam Connection Detail (1:10)**

Section E-E (1:10)

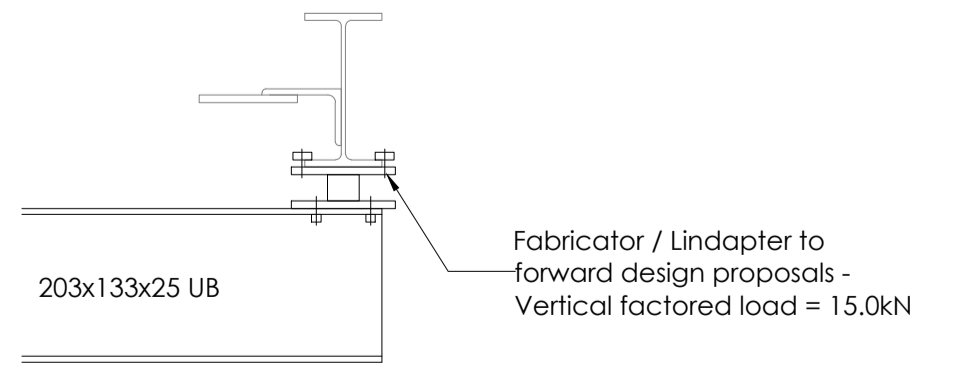

Specialist Connection Detail (1:10)

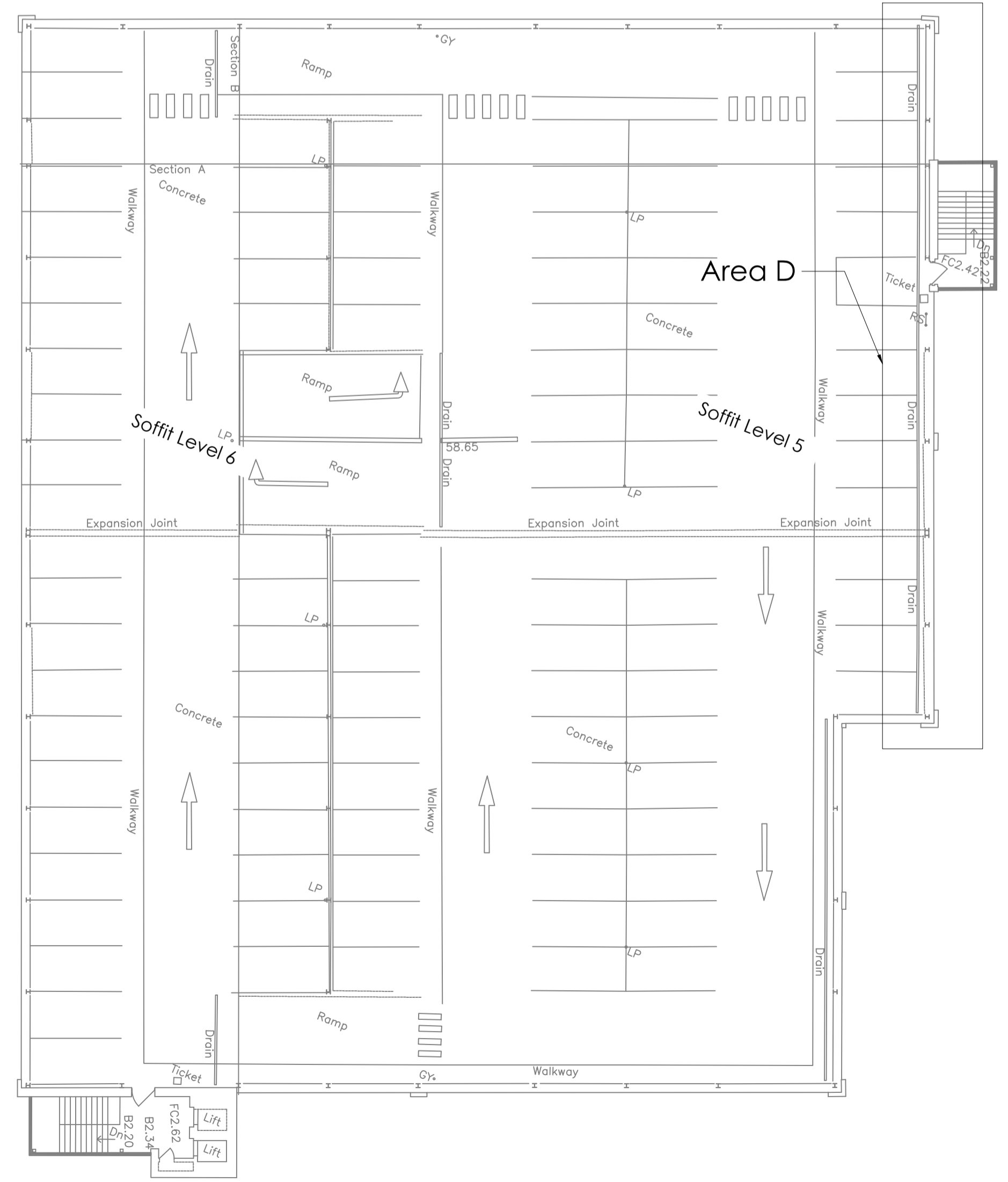

Location Key Plan (NTS)

- Notes**
- This drawing must be read in conjunction with all other Engineers and Architects drawings and relevant sections of the specification
  - For method statement and drawing notes refer to drawing: **2001\_GENERAL\_NOTES\_&\_METHOD\_STATEMENT**
  - Concrete grade to be PAV2

P2	New to existing concrete connection detail added, moved existing electrical box.	GT	PEJ	05/10/2023
P1	Initial issue for review/comment	GT	PEJ	29/09/2023
Rev	Description	Drn	Vfd	Date
As outlined in section 2.3 of the CIB Industry Guidance to Designers, insignificant risks can usually be ignored, as can risks arising from routine construction activities, unless the design compounds or significantly alters these risks. In accordance with CDM Regulations 8, 9 and 11, any significant risks relating to the design features shown on this drawing have been identified and annotated thus: <span style="color:red">■</span>				
<input checked="" type="checkbox"/> No significant risks identified <input type="checkbox"/> Significant risks have been identified - refer to notes on drawing for information on residual risks and any control measures to be employed.				
Refer to the current Designers Risk Assessment sheets for further details.				
Designer's Signature		PEJ	Date SEP '23	

Drawing Status: **REVIEW/COMMENT**

**williamsaunders**  
 architecture : engineering : building consultancy  
 Newark Beacon Tel: 01636 704361  
 Cofferata Way W: wm-saunders.co.uk  
 Newark-on-Trent Nottinghamshire, NG24 2TN  
 Also at Leeds, Lincoln, Wircsworth

Project	
WELHAM STREET CAR PARK, GRANTHAM	
Client	
SOUTH KESTIVEN DISTRICT COUNCIL	
Title	
AREA D REMEDIAL WORKS DETAILS	
Ws Project No	12210
Drawn by	GT
Date	25/09/23
Scale	AS NOTED @A1
Drawing / document reference:	
Project	Originator
Vol/Sys/Level	Type
Role	Number
Status	Revision
12210-WMS-ZZ-XX-D - S - 22814 - S3 - P2	