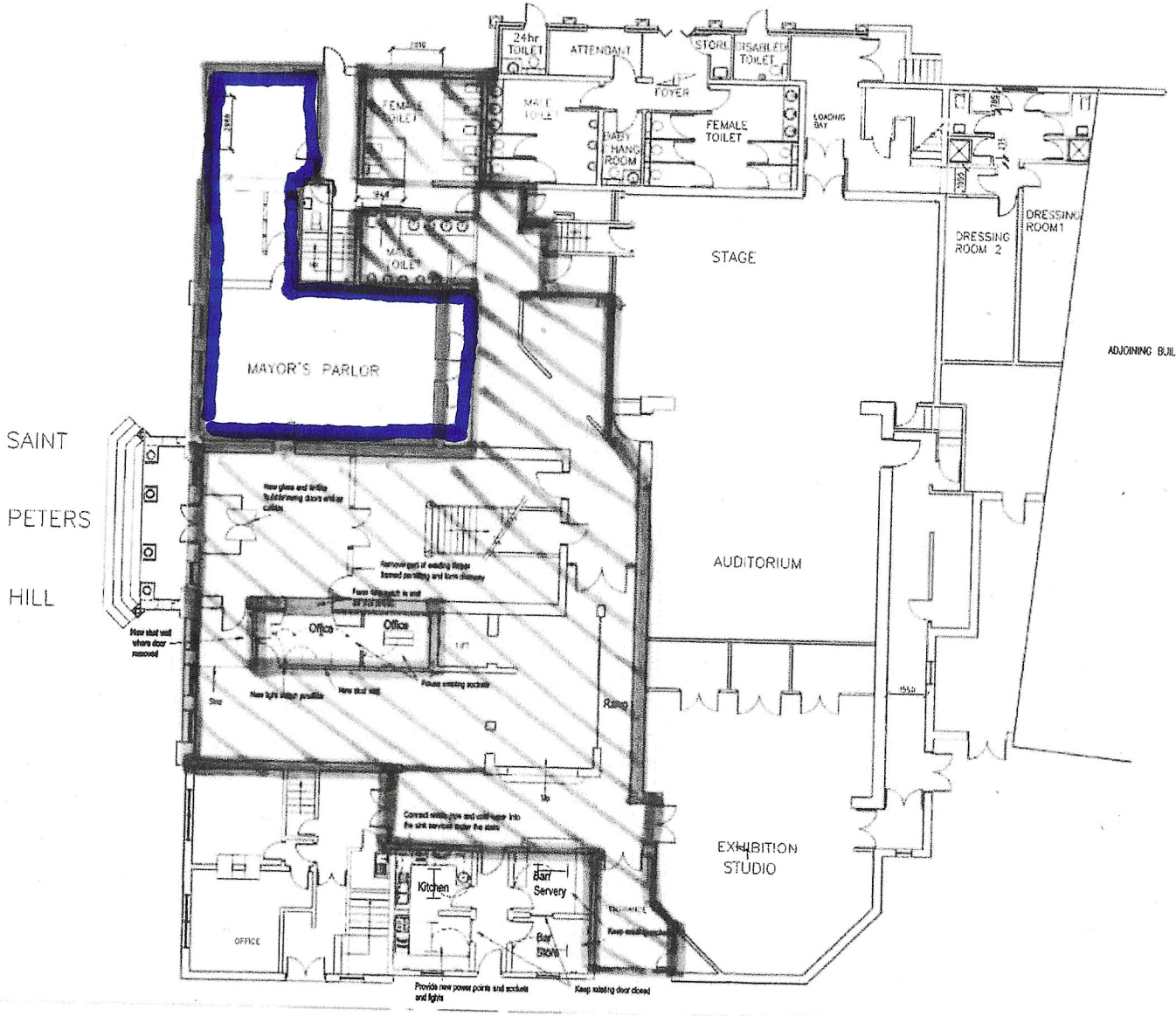

Form a new entrance lobby with sliding doors and warm air curtain.
Remove right hand section of screen and form stud all with door in it.
Construct a new reception/box office counter.
Take down stud wall between food preparation room and the cafe up to cornice on the cafe side and make good wall.
Remove the door & frame between the food preparation area and the serving area and make good the wall.
Remove the serving counter to the cafe.
Form new stud wall with doorway along the front of the old servery of the cafe.
Provide and fit base units and worktops in the store room of the box office.
Remove all redundant electrical equipment and provide new in new positions.
Form new timber ramp from existing cafe floor and entrance lobby.
Lay new vinyl sheet floor covering between cafe and entrance lobby.
Provide and fit new sockets and lights for the new box office and kitchen.
Provide and lay vinyl sheet floor covering in the kitchen and bar areas.
Treat the brickwork to the walls in the new bar and kitchen to prevent dust.
Form new 1850mm wide x 900mm high hatchway in wall between the foyer and the new store, a timber roller shutter to be fitted. Timber colour to match screen and lobby. Form a 50mm thick counter in timber to match roller shutter.

REVISION :	DATE:	INT:
Lining existing entrance door to old preparation area. Cold formation of ramp.	17/09/2009	MAR
Change room as entrance inside from sliding to swing.	17/09/2009	MAR
Paint lower between foyer and new store. Include for repositioning any nearby sockets.	22/09/2009	MAR

SOUTH KESTEVEN DISTRICT COUNCIL

PROPERTY SERVICES
COUNCIL OFFICES, ST. PETER'S HILL
GRANTHAM, LINCS.
NG31 6PZ
TEL. (01476) 40 60 80
FAX. (01476) 40 60 08

JOB TITLE
GUILDHALL ARTS CENTRE
GRANTHAM
LINCS.

DRAWING DESCRIPTION
PROPOSED SCHEME 6

DATE	AUGUST 2009	DRAWN	MAR
SCALE	1:100	CHECKED	
DWG. No.	AFM0095/F		